

Electronic Control

Tumbler

Refer to Page 3 for Model Numbers

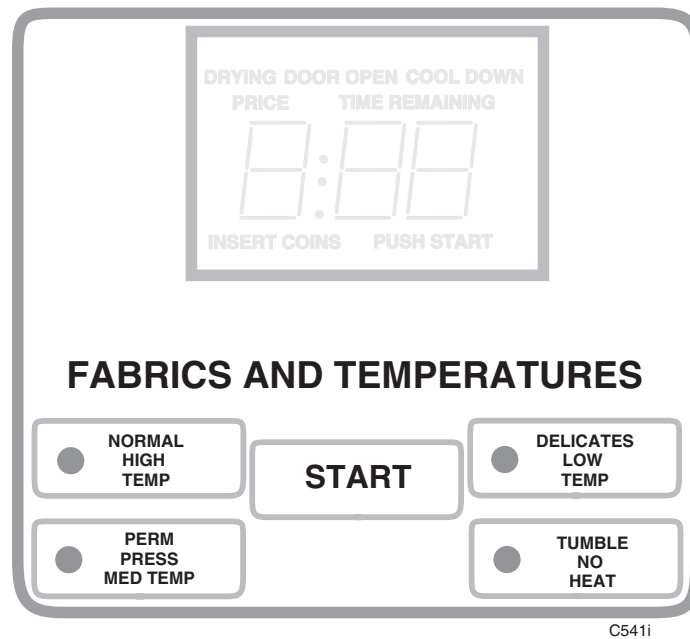

Keep These Instructions for Future Reference.

(If this machine changes ownership, this manual must accompany machine.)

Table of Contents

Introduction	3
Model Identification	3
Theory of Operation of Instant Electronic Ignition	4
Safety Information	5
Cannot Perform Infrared (IR) Communication	7
Coins Ignored When Entered	9
Control Display	11
Door Open Light “On”	11
“door” Error on 25, 30, Stacked 30 and 35 Pound Tumblers with 24 Volt EDC Controls	12
No Visible Display – OPL Microprocessor Models.....	13
No Visible Display – Power On	14
Will Not Start	15
Electric	15
Manual Timer.....	15
Rotary Coin Drop (Sheet 1 of 2).....	16
Gas	18
Manual Timer.....	18
Rotary Coin Drop (Sheet 1 of 2).....	19
Steam	21
Manual Timer.....	21
Rotary Coin Drop (Sheet 1 of 2).....	22
Will Not Start/Continue Running	25
EDC Control (Sheet 1 of 3)	25
OPL Microprocessor Control (Sheet 1 of 3)	28
Will Not Run	31
Electric	31
Manual Timer (Sheet 1 of 3).....	31
Rotary Coin Drop (Sheet 1 of 3).....	34
Gas	37
Manual Timer (Sheet 1 of 2).....	37
Rotary Coin Drop (Sheet 1 of 2).....	39
Steam	41
Manual Timer (Sheet 1 of 2).....	41
Rotary Coin Drop (Sheet 1 of 2).....	43
Will Not Heat	45
Electric	45
Manual Timer (Sheet 1 of 2).....	45
Rotary Coin Drop (Sheet 1 of 2).....	47
Rotary Coin Drop (with and without time delay board) (Sheet 1 of 2)	49
Electric/Gas.....	51
OPL Microprocessor (Sheet 1 of 3)	51

(continued)

© Published by permission of the copyright owner.

All rights reserved. No part of the contents of this book may be reproduced or transmitted in any form or by any means without the expressed written consent of the publisher.

Gas	54
EDC Models (Sheet 1 of 2).....	54
Manual Timer (Sheet 1 of 2).....	56
Rotary Coin Drop (Sheet 1 of 2).....	58
Steam	60
EDC Models (Sheet 1 of 2).....	60
Manual Timer (Sheet 1 of 2).....	62
OPL Microprocessor (Sheet 1 of 3)	64
Rotary Coin Drop (Sheet 1 of 2).....	67

Introduction

Model Identification

Information in this manual is applicable to these tumbler models:

	Gas			Steam		Electric
25 Pound (220 Liter)	HT025L	JTB30XG	SC0220SRG	JC0220SSH	PT0220SSH	JC0220SEL
	HT025N	JTD32DG	ST0220SFG	JC0220SSL	PT0220SSL	JT0220SEL
	JA0220SRG	LT0220SRG	ST0220SRG	JT0220SSH	SC0220SSH	PC0220SEL
	JC0220SFG	PA0220SRG	ST025L	JT0220SSL	SC0220SSL	PT0220SEL
	JC0220SRG	PC0220SRG	ST025N	PC0220SSH	ST0220SSH	PU025E
	JCB30XG	PT0220SRG	STB30XG	PC0220SSL	ST0220SSL	SC0220SEL
	JT0220SFG	SA0220SRG	STD32DG			ST0220SEL
	JT0220SRG	SC0220SFG	SU025N			ST025E
30 Pound (270 Liter)	HT030L	LT0270SRG	SC0270SFG	JC0270SSH	PT0270SSL	JC0270SEL
	HT030N	PA0270SRG	SC0270SRG	JC0270SSL	SC0270SSH	JT0270SEL
	JA0270SRG	PC0270SRG	ST0270SFG	JT0270SSH	SC0270SSL	PC0270SEL
	JC0270SFG	PT0270SRG	ST0270SRG	JT0270SSL	ST0270SSH	PT0270SEL
	JC0270SRG	PT030L	ST030L	PC0270SSH	ST0270SSL	SC0270SEL
	JT0270SFG	PU030N	ST030N	PC0270SSL	ST030S	ST0270SEL
	JT0270SRG	SA0270SRG	SU030N	PT0270SSH		ST030E
						SU030E
30 Pound Stacked (300 Liter)	HTT30L	LTT30L	SAT30N	JC0300DSH	PT0300DSH	JT0300DEL
	HTT30N	NT0300DRG	SC0300DFG	JC0300DSL	PT0300DSL	JT0300DEL
	HUT30N	NTT30N	SC0300DRG	JT0300DSH	SC0300DSH	PC0300DEL
	JA0300DRG	PA0300DRG	ST0300DFG	JT0300DSL	SC0300DSL	PT0300DEL
	JC0300DFG	PC0300DRG	ST0300DRG	PC0300DSH	ST0300DSH	SC0300DEL
	JC0300DRG	PT0300DRG	STT30L	PC0300DSL	ST0300DSL	ST0300DEL
	JT0300DFG	PTT30N	STT30N			STT30E
	JT0300DRG	PUT30N	SUT30N			
	LT0300DRG	SA0300DRG				
35 Pound (350 Liter)	HT035L	LT035L	SA035N	JC0350SSH	PT0350SSH	JC0350SEL
	HT035N	PA0350SRG	SC0350SFG	JC0350SSL	PT0350SSL	JT0350SEL
	JA0350SRG	PC0350SRG	SC0350SRG	JT0350SSH	SC0350SSL	PC0350SEL
	JC0350SFG	PT0350SRG	ST0350SFG	JT0350SSL	ST0350SSH	PT0350SEL
	JC0350SRG	PT035N	ST0350SRG	PC0350SSH	ST0350SSL	PT035E
	JT0350SFG	PU035N	ST0350N	PC0350SSL		SC0350SEL
	JT0350SRG	SA0350SRG	SU035N			ST0350SEL
	LT0350SRG					ST035E
						SU035E
50 Pound	JC50ED	JTB50EG	SCG50EG			
	JCB50EG	SC50EG	STB50EG			
	JT50EG					
75 Pound	JC75EG	JTB75EG				
	JT75EG	STB75EG				

Theory of Operation of Instant Electronic Ignition

IMPORTANT: The Non-CE Marked Instant Electronic Ignition system will attempt to light the gas by sparking for approximately 15 seconds. If gas ignition does not take place within approximately 15 seconds, the Instant Electronic Ignition control will go into safety lockout and the valve will no longer open until Instant Electronic Ignition control is reset. To reset Instant Electronic Ignition control, remove power from control by opening and closing the tumbler door. If condition persists, check that the gas shut-off valve is in “on” position and that the gas service is properly connected.

If condition persists:

1. Check resistance of high tension lead (approximately 1000 ohms/inch), and replace if not within resistance range.
2. Check voltage present at valve.
3. Check that machine is properly grounded.
4. Check the gap between igniter and burner tube (gap should be 1/4-3/8 inch).
5. Check that burner ports are not blocked or plugged under the igniter.

Safety Information

Precautionary statements (“DANGER,” “WARNING,” and “CAUTION”), followed by specific instructions, are found in this manual and on machine decals. These precautions are intended for the personal safety of the operator, user, servicer, and those maintaining the machine.

	DANGER
DANGER indicates the presence of a hazard that will cause severe personal injury, death, or substantial property damage if the danger is ignored.	

	WARNING
WARNING indicates the presence of a hazard that can cause severe personal injury, death, or substantial property damage if the warning is ignored.	

	CAUTION
CAUTION indicates the presence of a hazard that will or can cause minor personal injury or property damage if the caution is ignored.	

Additional precautionary statements (“IMPORTANT” and “NOTE”) are followed by specific instructions.

IMPORTANT: The word “IMPORTANT” is used to inform the reader of specific procedures where minor machine damage will occur if the procedure is not followed.

NOTE: The word “NOTE” is used to communicate installation, operation, maintenance or servicing information that is important but not hazard related.

	WARNING
Failure to install, maintain, and/or operate this machine according to manufacturer’s instructions may result in conditions which can produce serious injury, death and/or property damage.	
W051	

NOTE: The WARNINGS and IMPORTANT instructions appearing in this manual are not meant to cover all possible conditions and situations that may occur. It must be understood that common sense, caution and carefulness are factors which CANNOT be built into this tumbler. These factors MUST BE supplied by the person(s) installing, maintaining or operating the tumbler.

Always contact your dealer, distributor, service agent or the manufacturer on any problems or conditions you do not understand.

Cannot Perform Infrared (IR) Communication

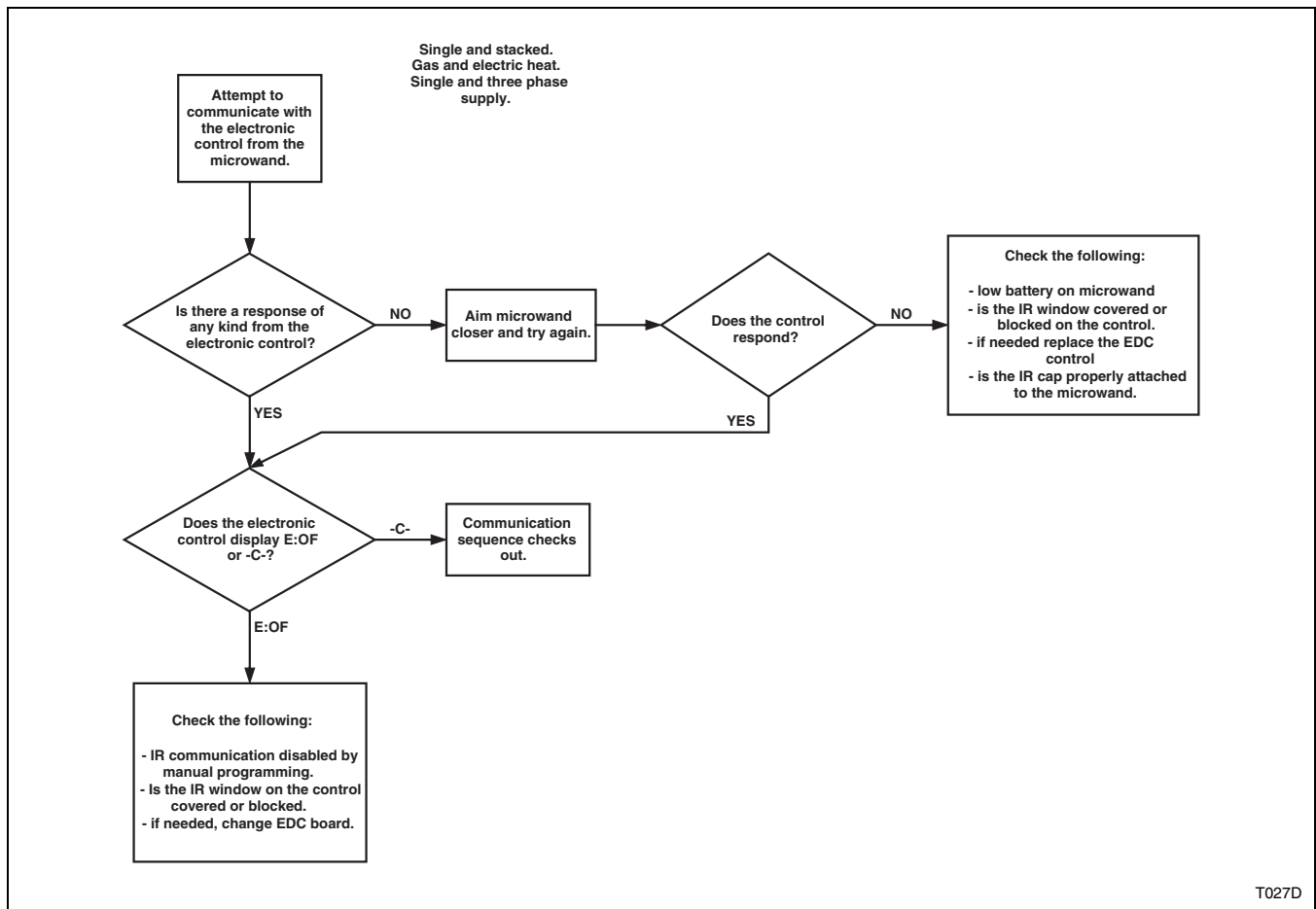

Coins Ignored When Entered

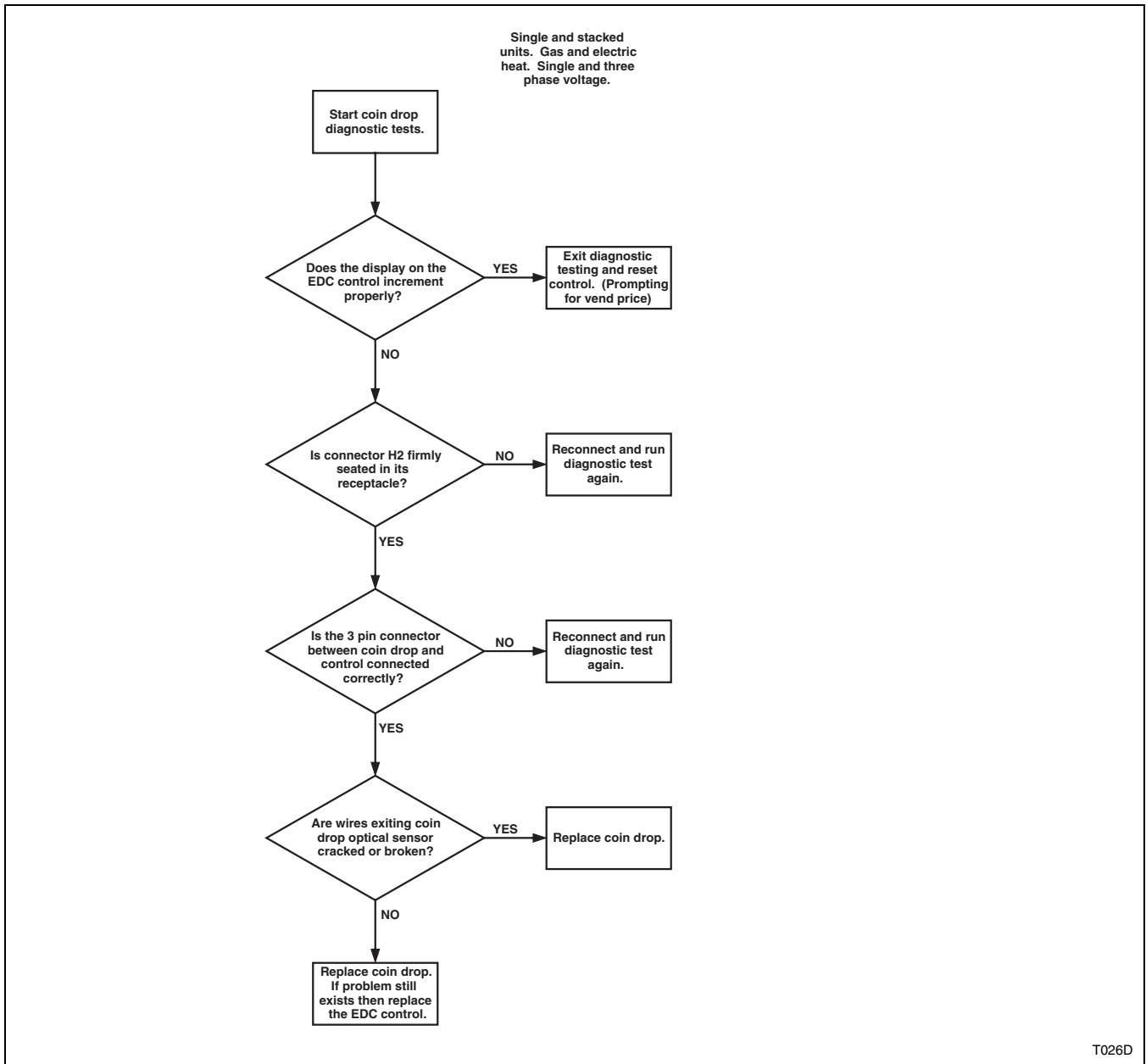

T026D

Control Display

Door Open Light "On"

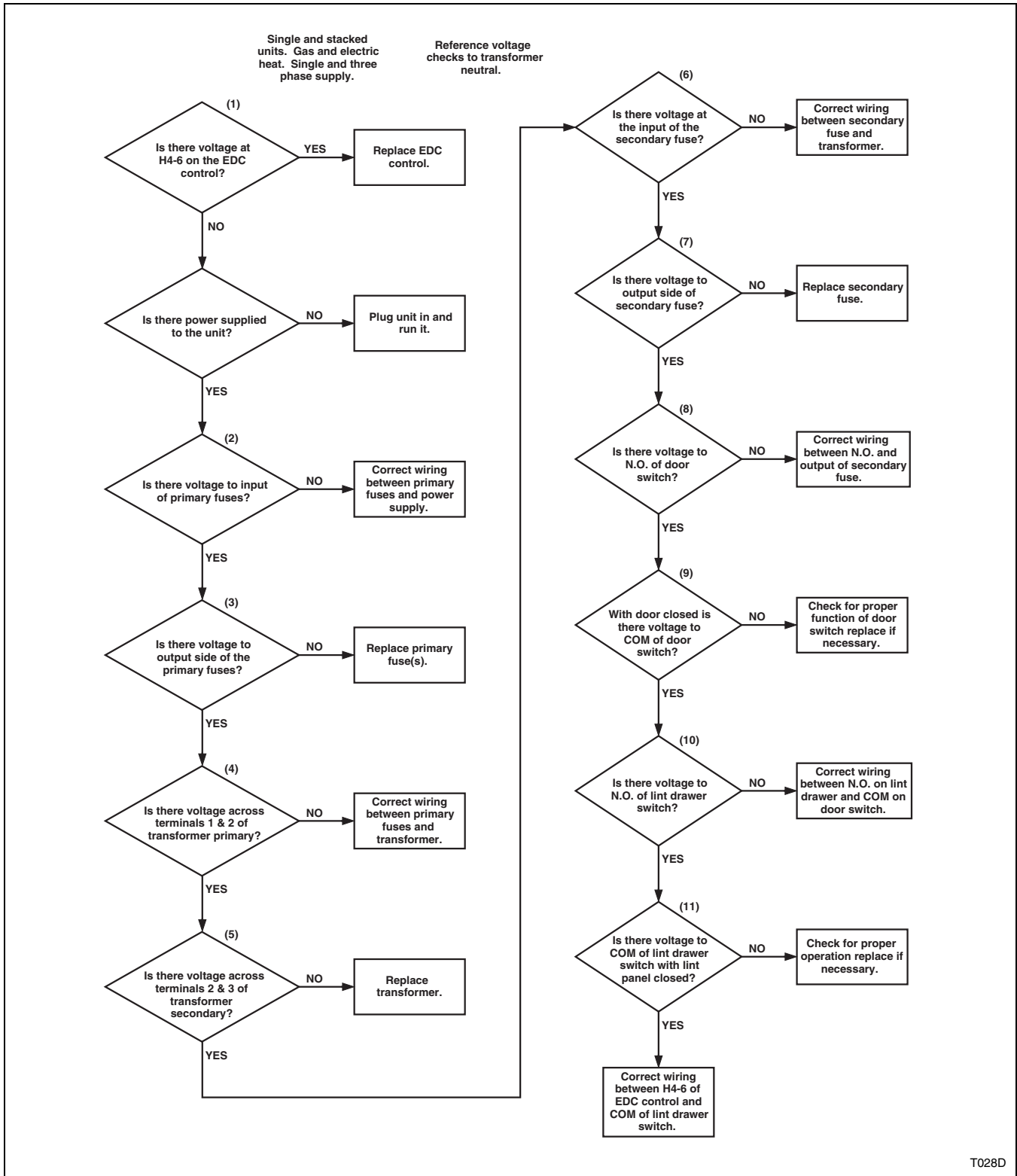

“door” Error on 25, 30, Stacked 30 and 35 Pound Tumblers with 24 Volt EDC Controls

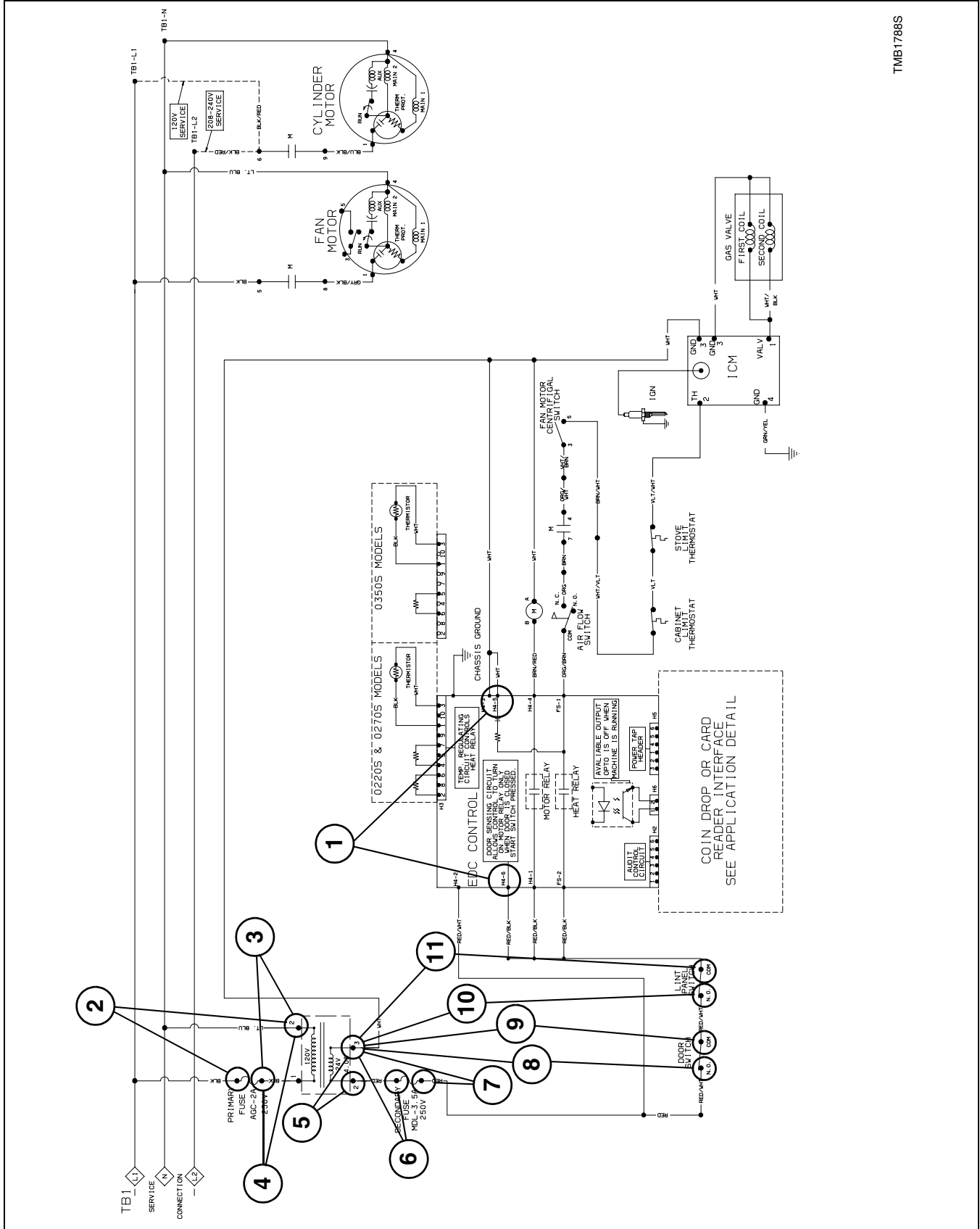

TMB1788S

No Visible Display – OPL Microprocessor Models

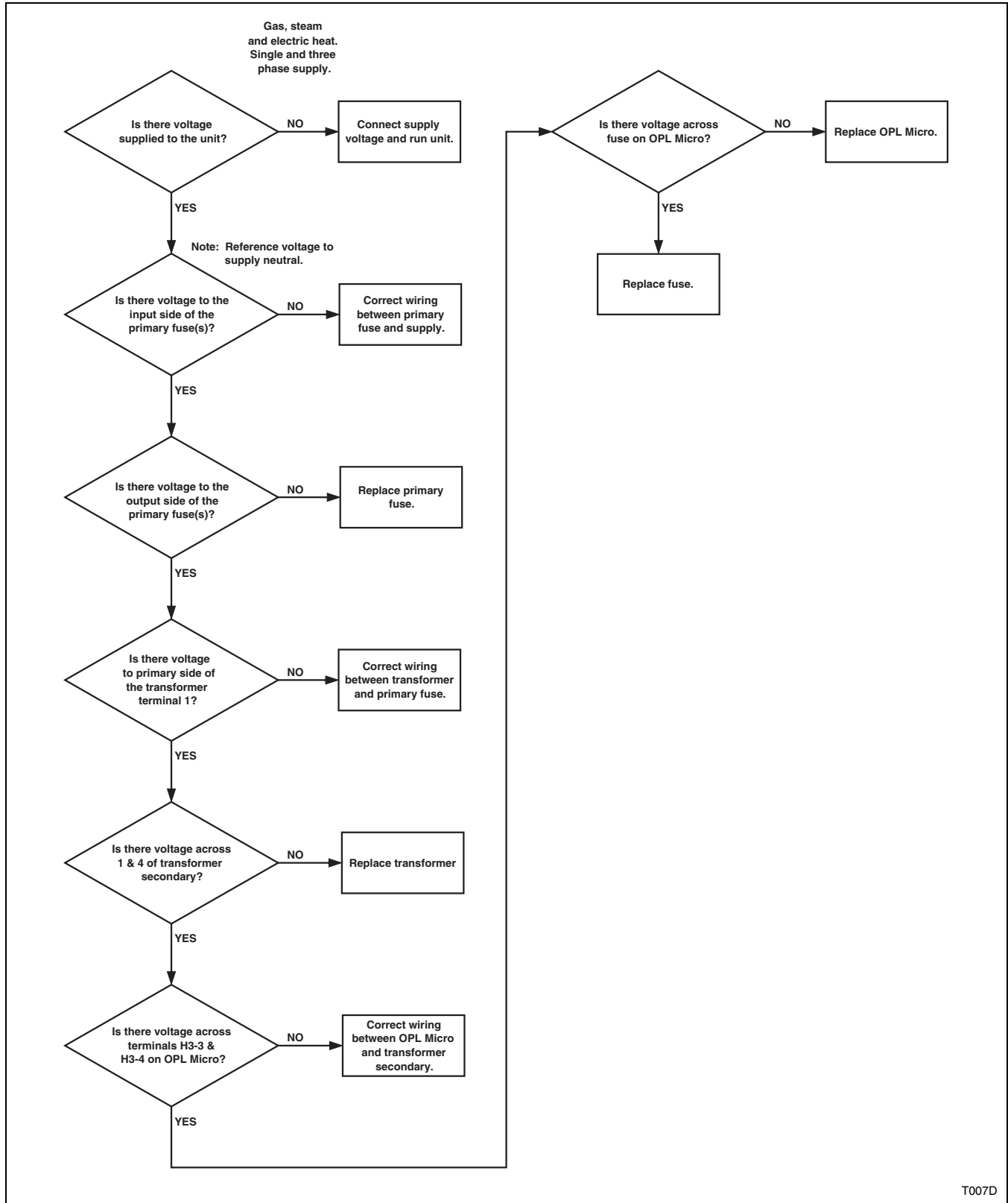

No Visible Display – Power On

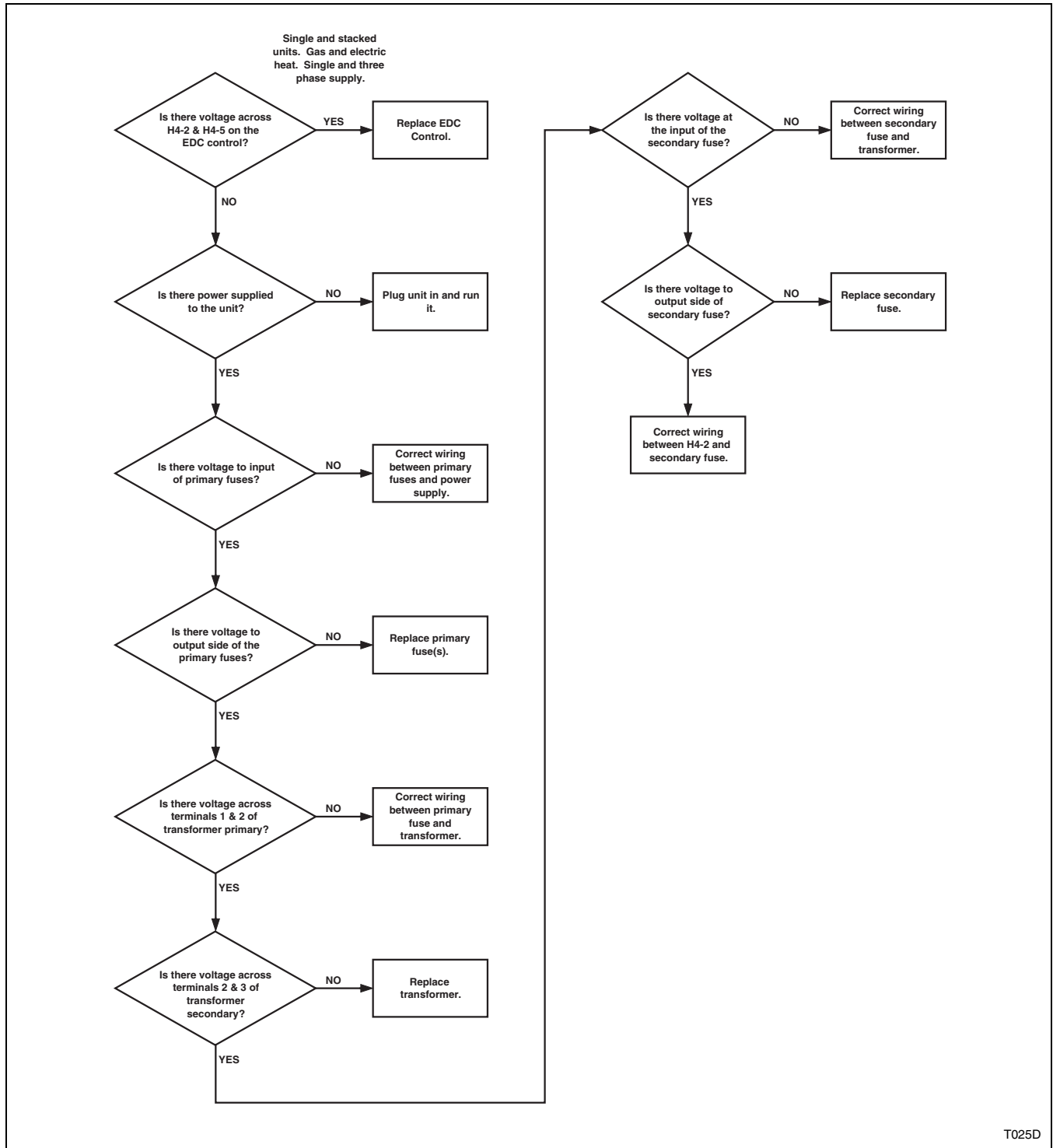

T025D

Will Not Start

Electric

Manual Timer

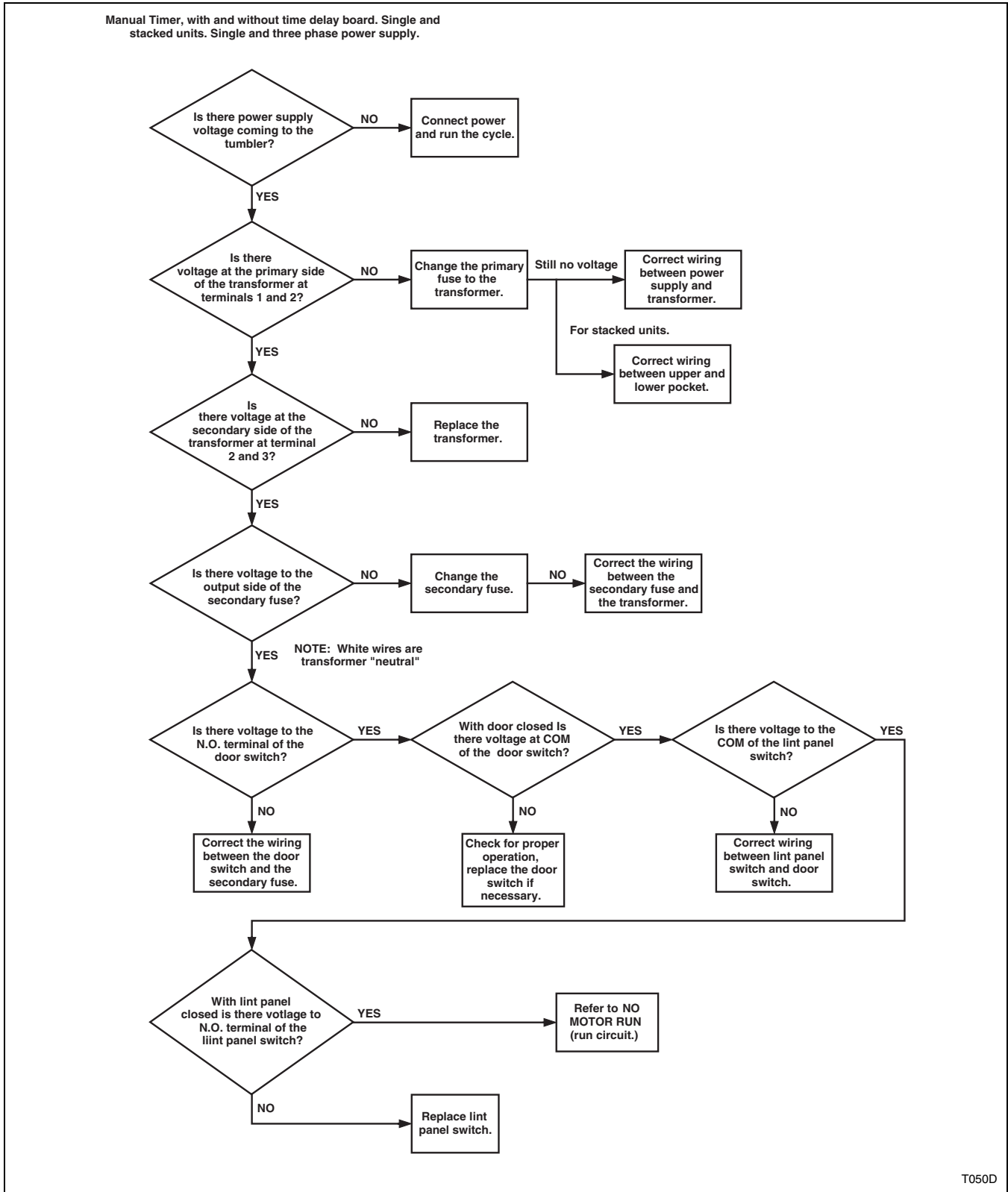

T050D

Electric

Rotary Coin Drop (Sheet 1 of 2)

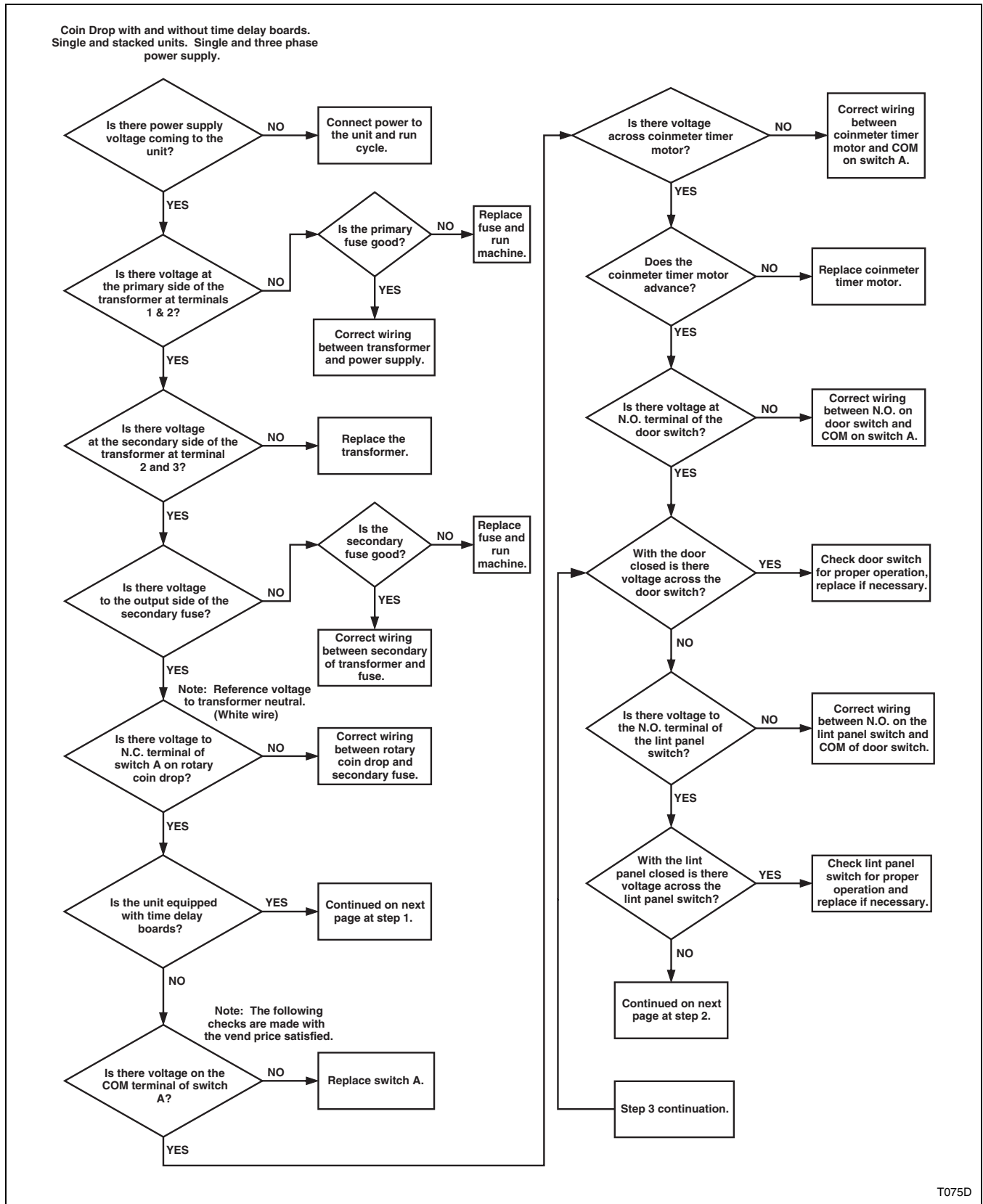

T075D

Electric

Rotary Coin Drop (Sheet 2 of 2)

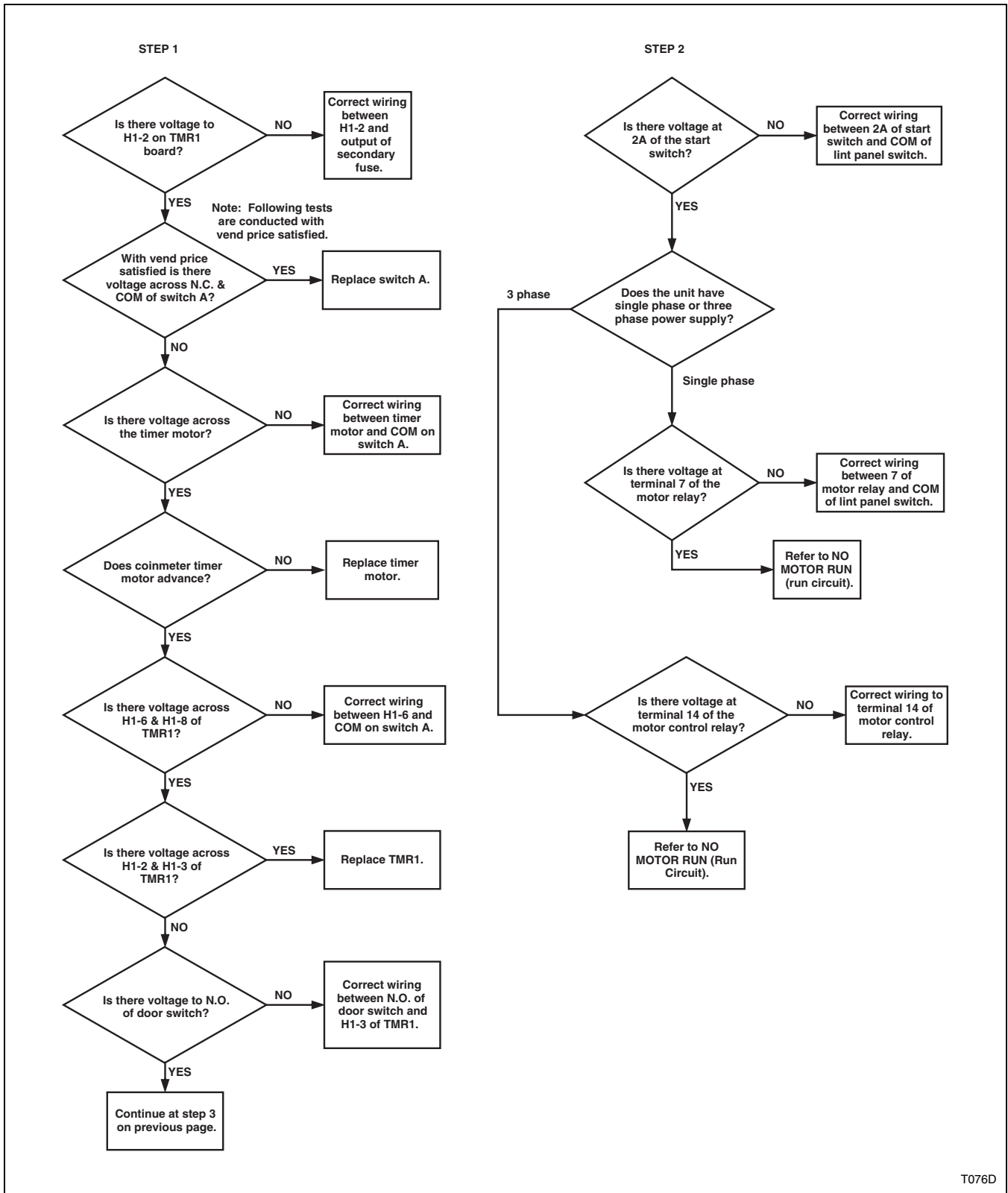

T076D

Will Not Start

Gas

Manual Timer

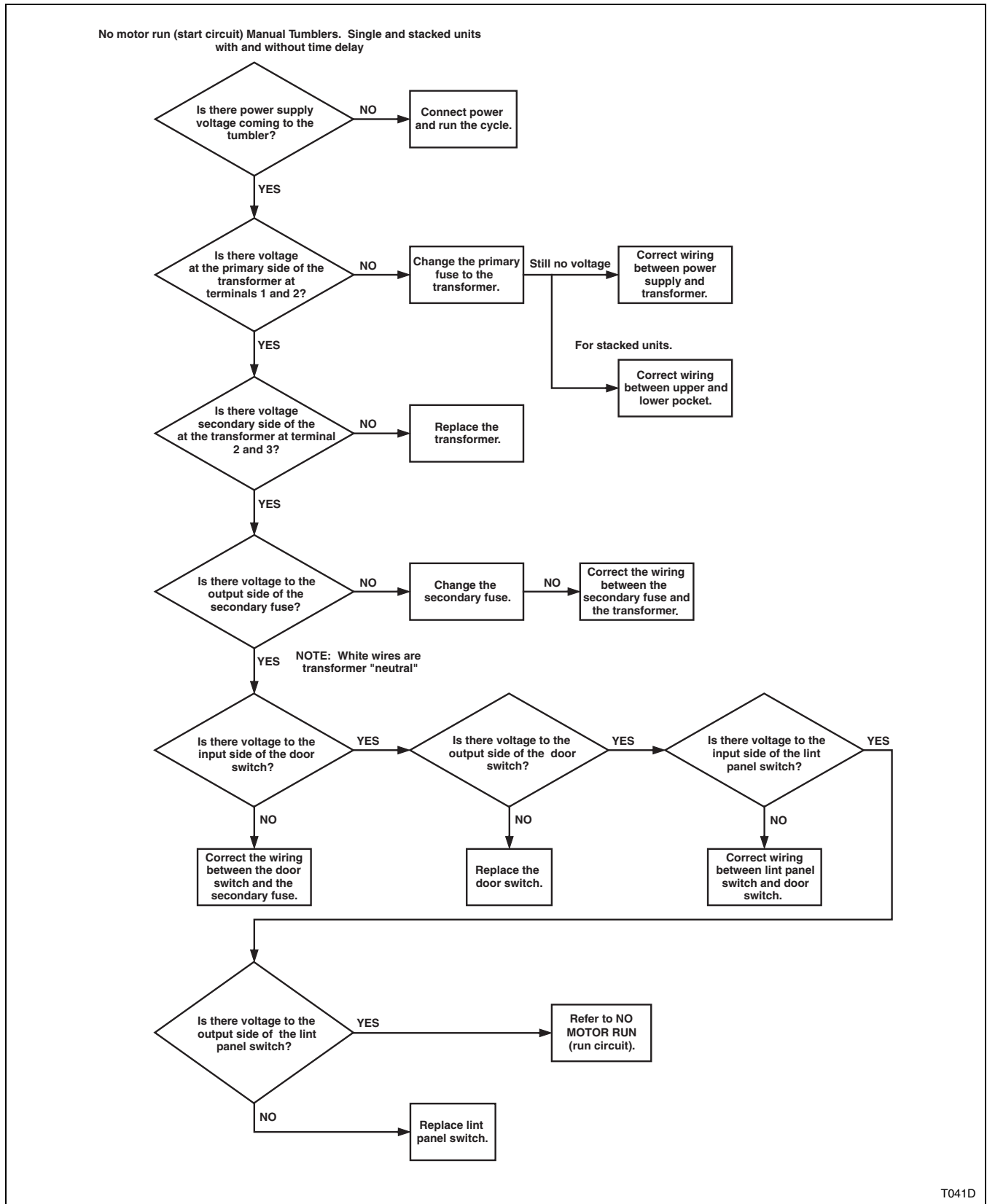

Gas

Rotary Coin Drop (Sheet 1 of 2)

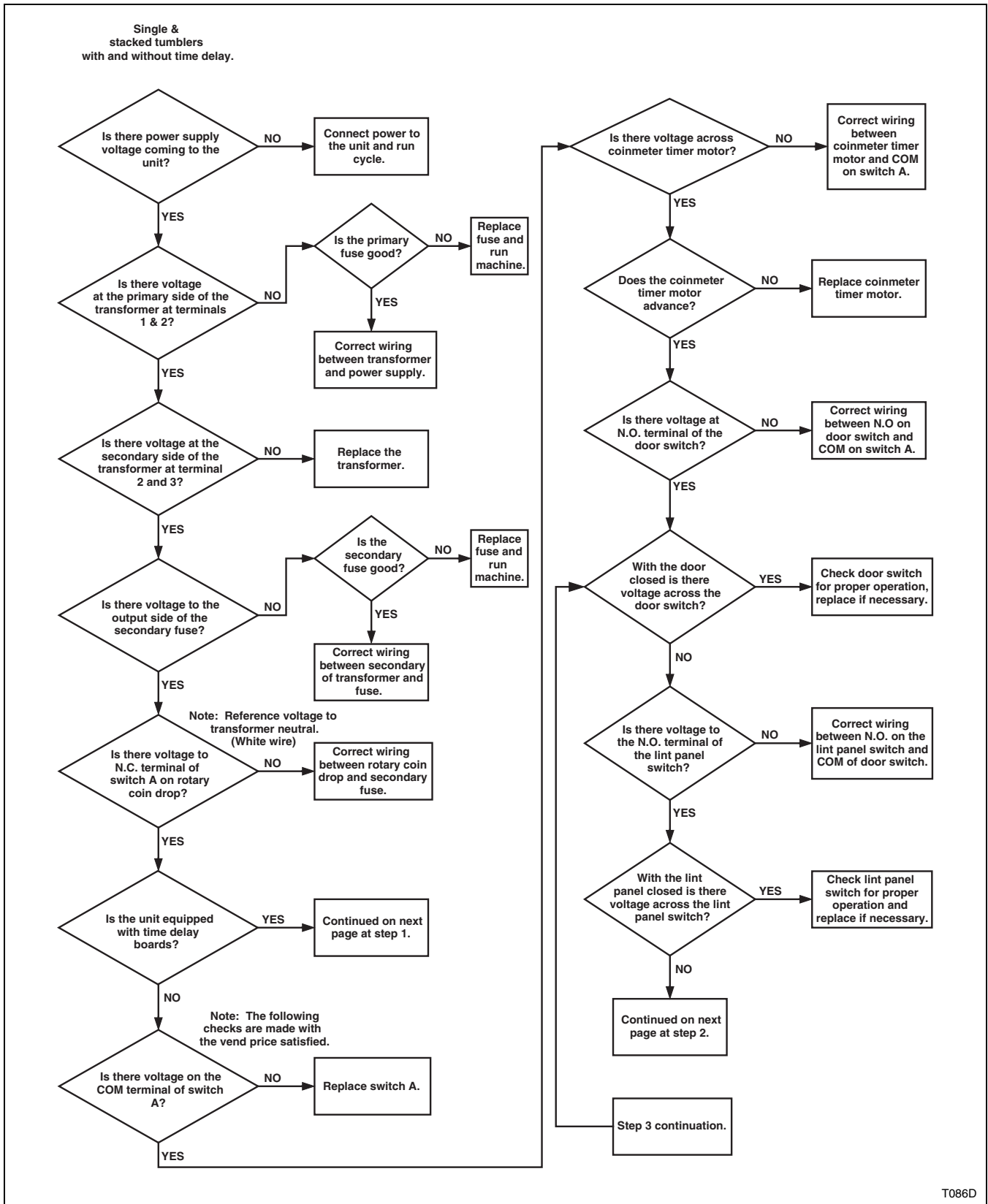

T086D

Will Not Start

Gas

Rotary Coin Drop (Sheet 2 of 2)

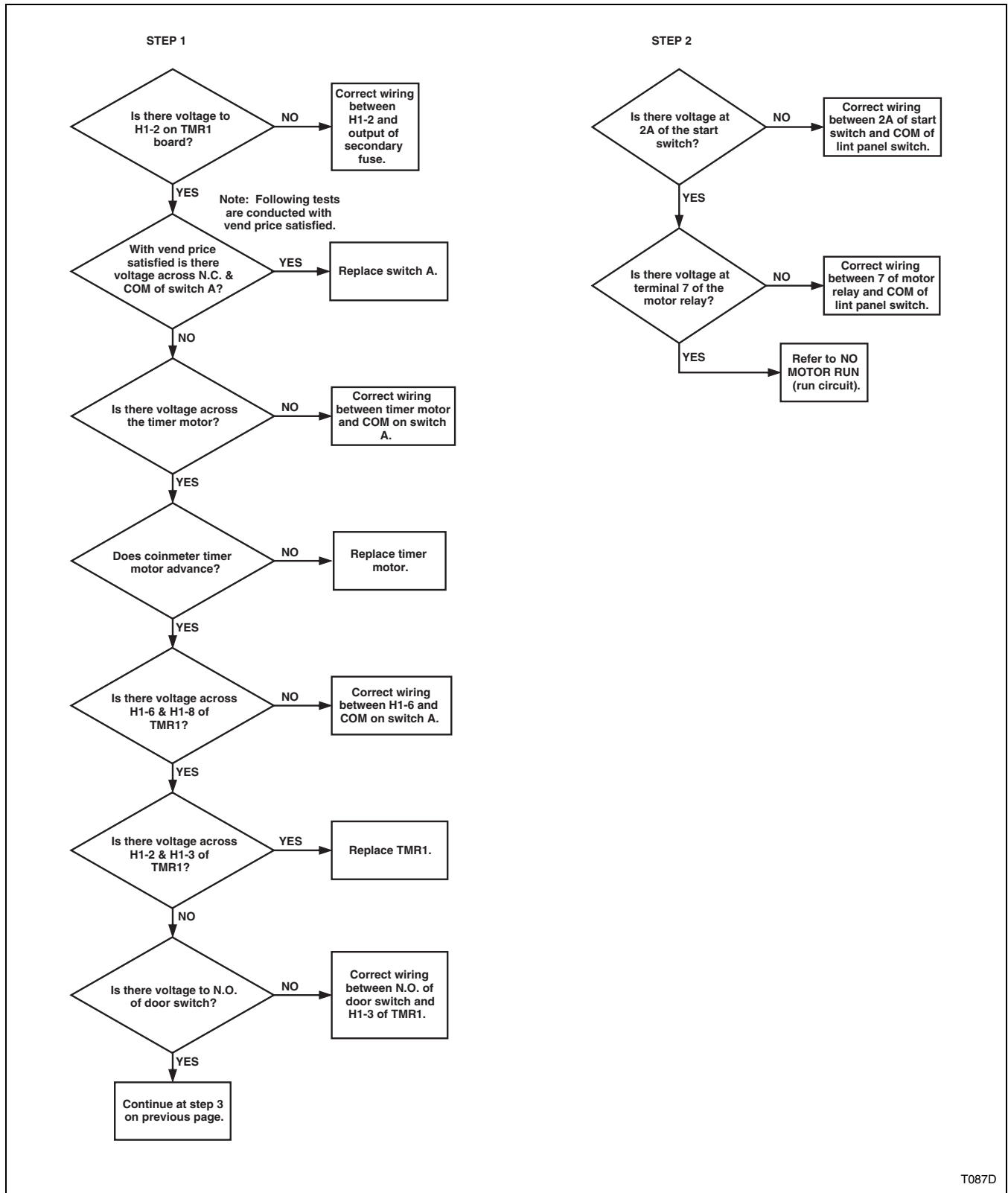

T087D

Steam

Manual Timer

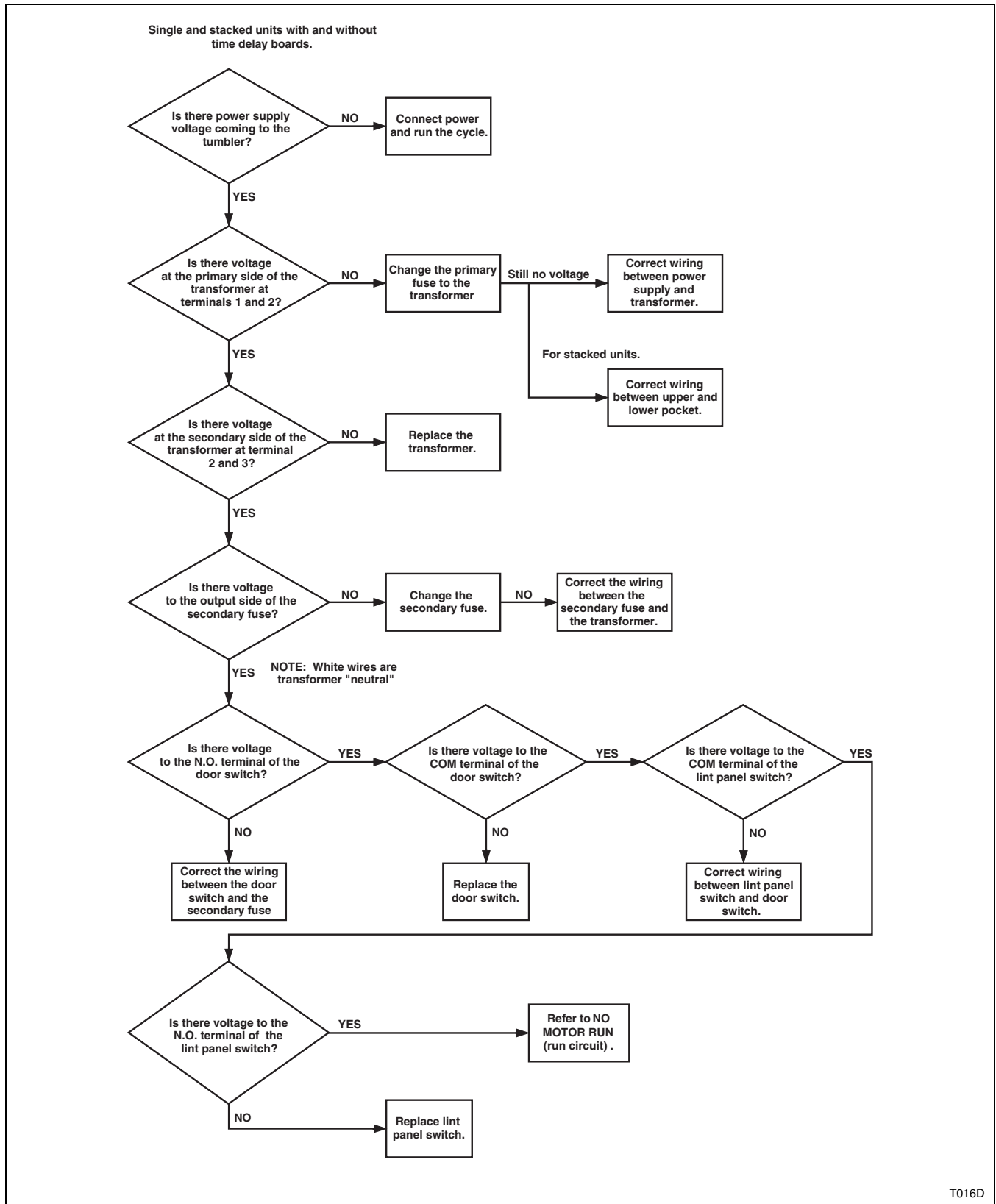

T016D

Will Not Start

Steam

Rotary Coin Drop (Sheet 1 of 2)

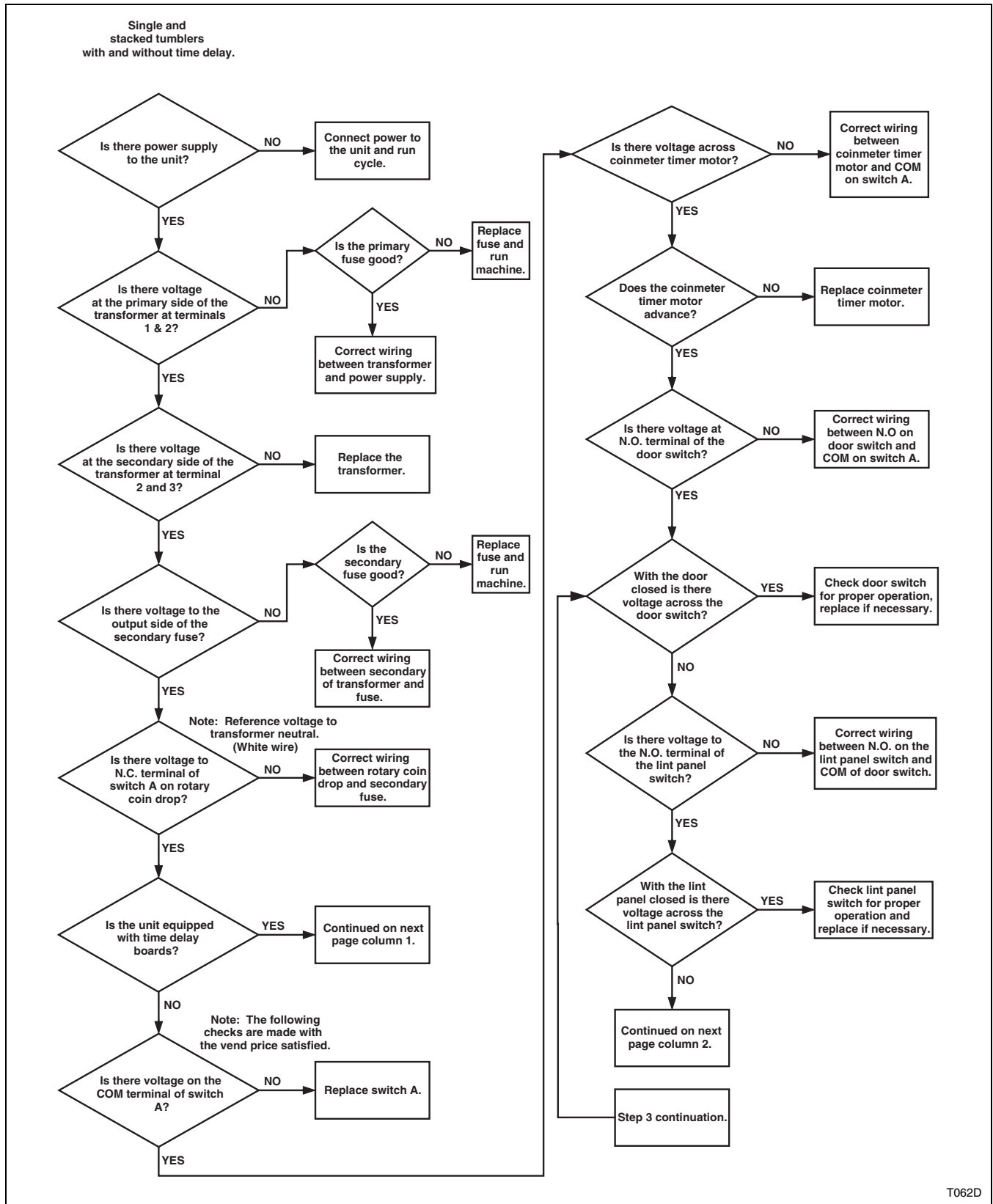

T062D

Steam

Rotary Coin Drop (Sheet 2 of 2)

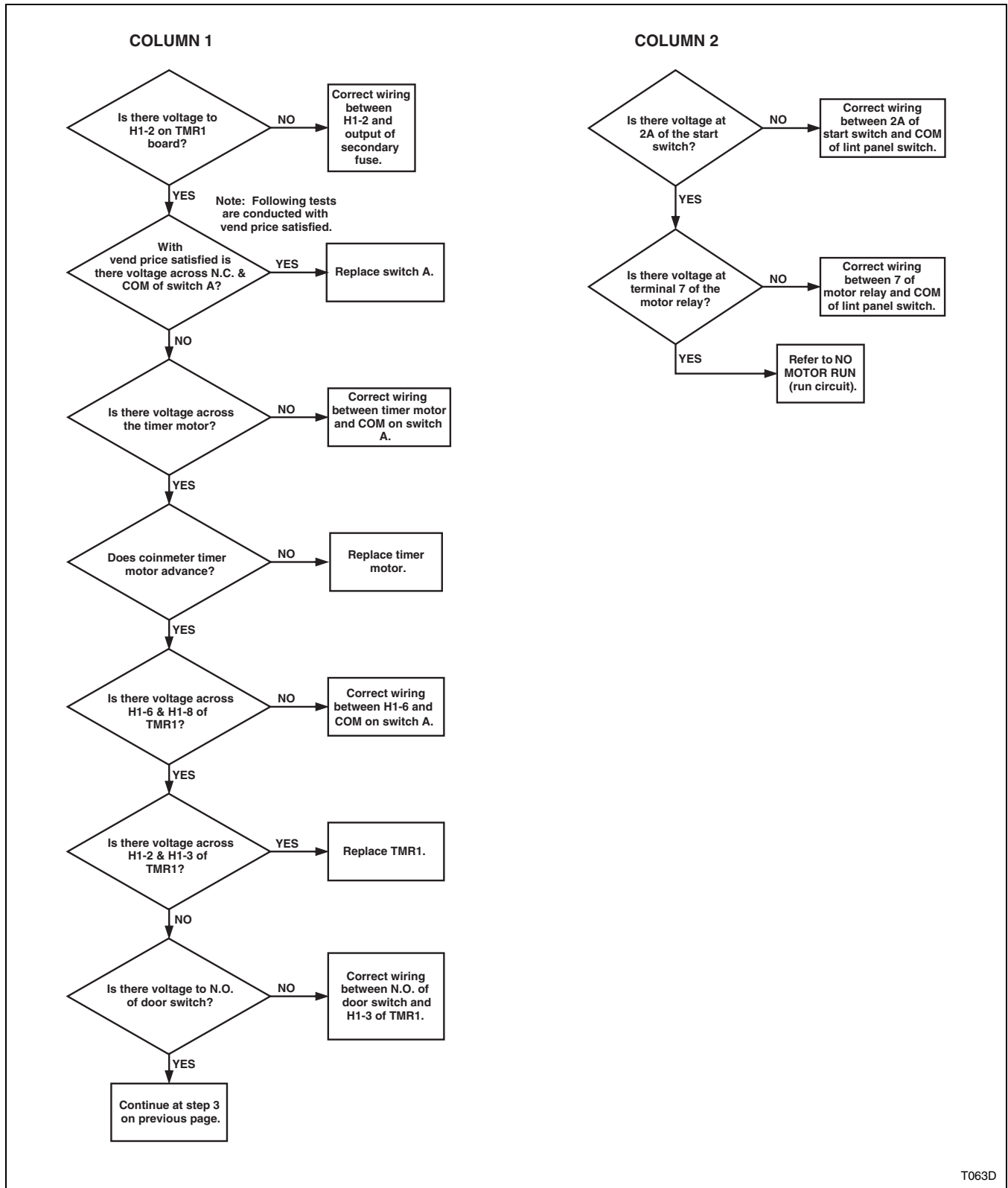

Will Not Start/Continue Running

EDC Control (Sheet 1 of 3)

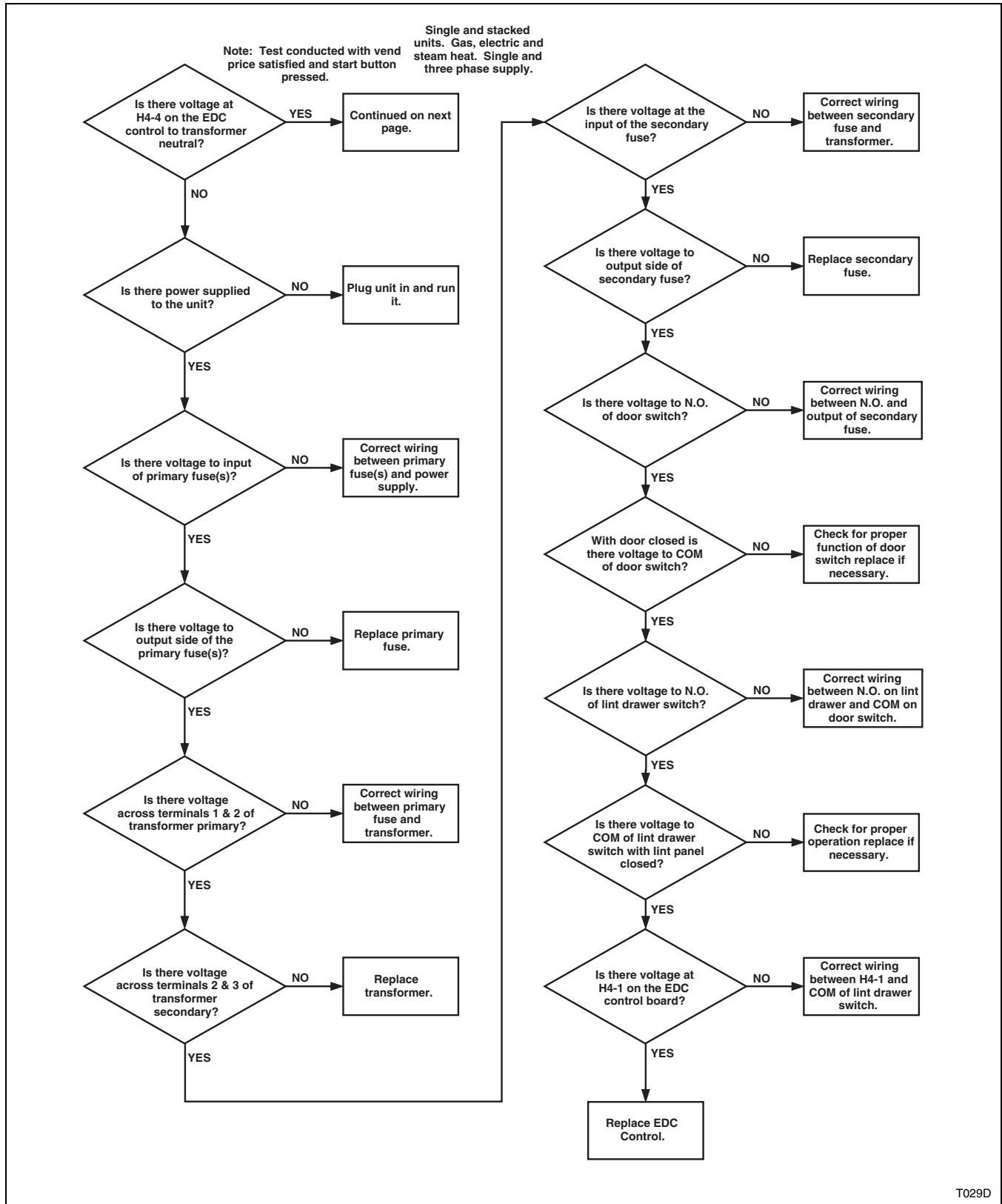

T029D

EDC Control (Sheet 2 of 3)

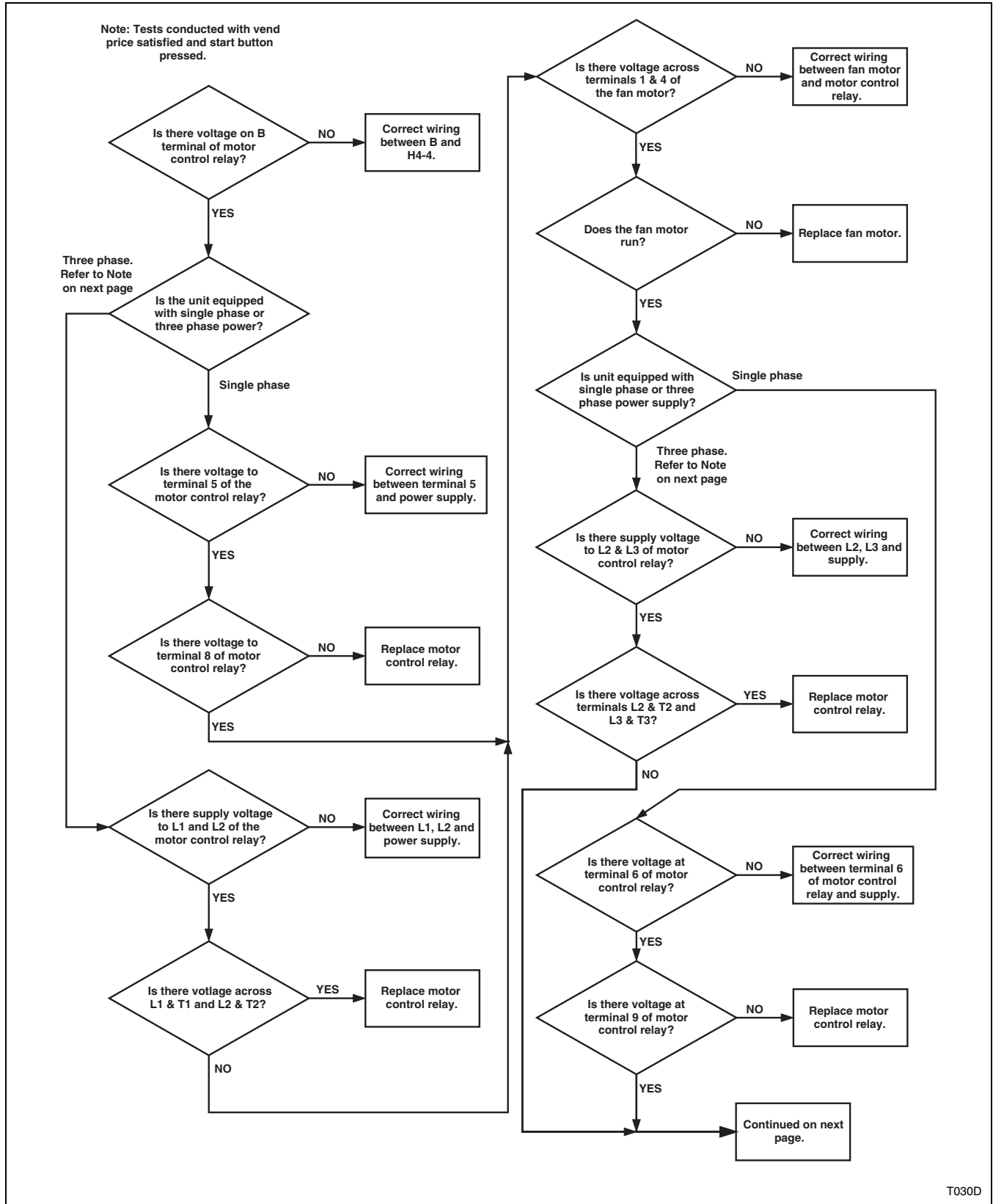

T030D

EDC Control (Sheet 3 of 3)

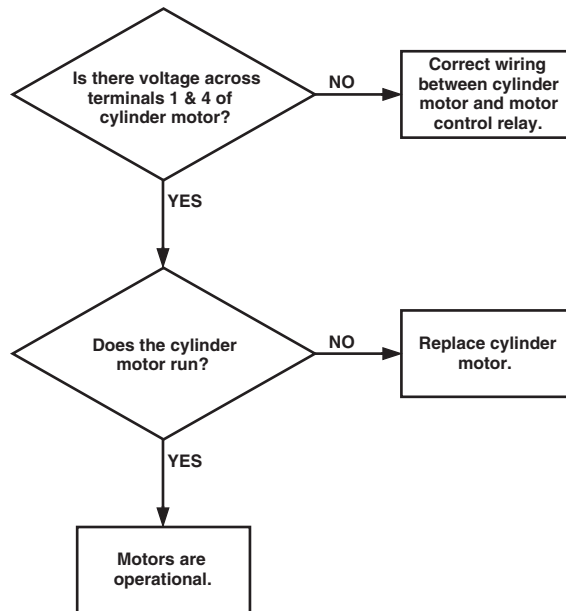

Note: For high voltage three phase supply (380 volts or higher), the cylinder and fan motors are supplied by L1, L2, L3 through the motor relay terminals T1, T2, T3. Make the appropriate adjustments when doing voltage checks.

T031D

OPL Microprocessor Control (Sheet 1 of 3)

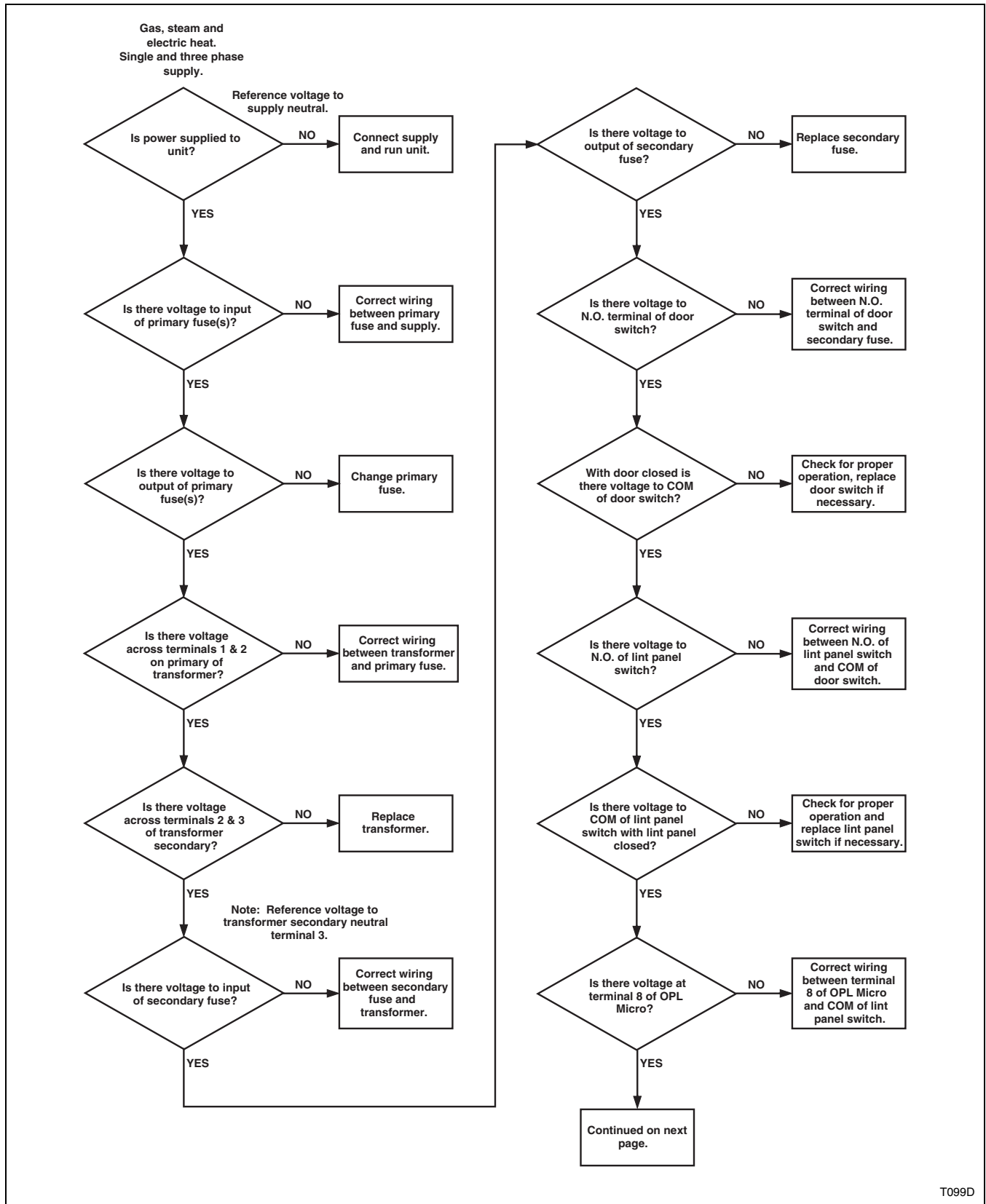

T099D

OPL Microprocessor Control (Sheet 2 of 3)

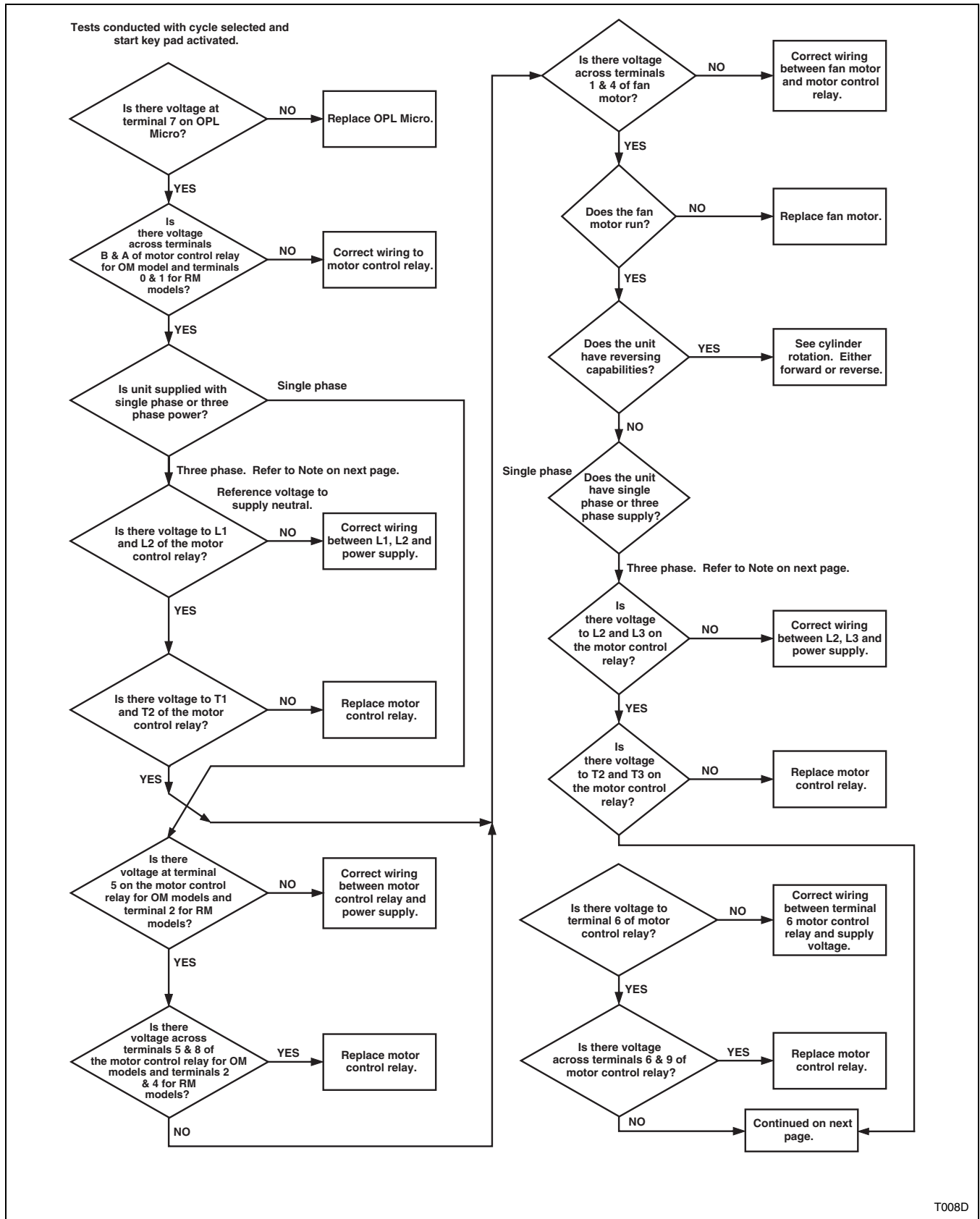

T008D

OPL Microprocessor Control (Sheet 3 of 3)

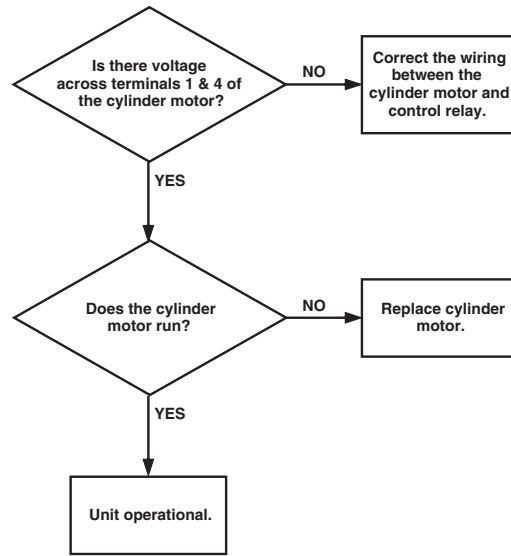

NOTE: For three phase high voltage (380 volts or higher), the cylinder and fan motors are supplied L1, L2, L3 through the motor relay terminals T1, T2, T3. Make the appropriate voltage checks while doing trouble shooting.

T009D

Will Not Run

Electric

Manual Timer (Sheet 1 of 3)

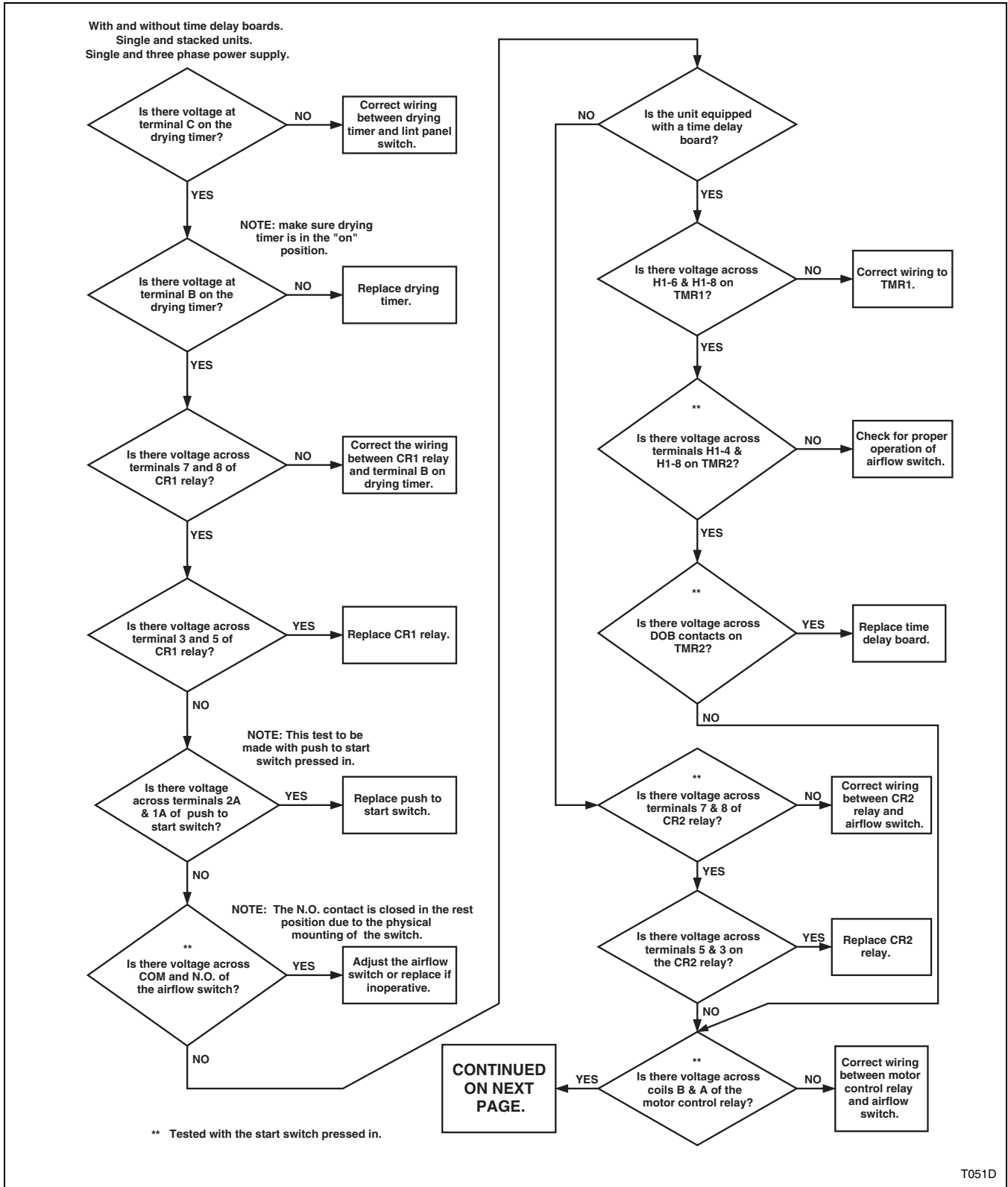

Electric

Manual Timer (Sheet 2 of 3)

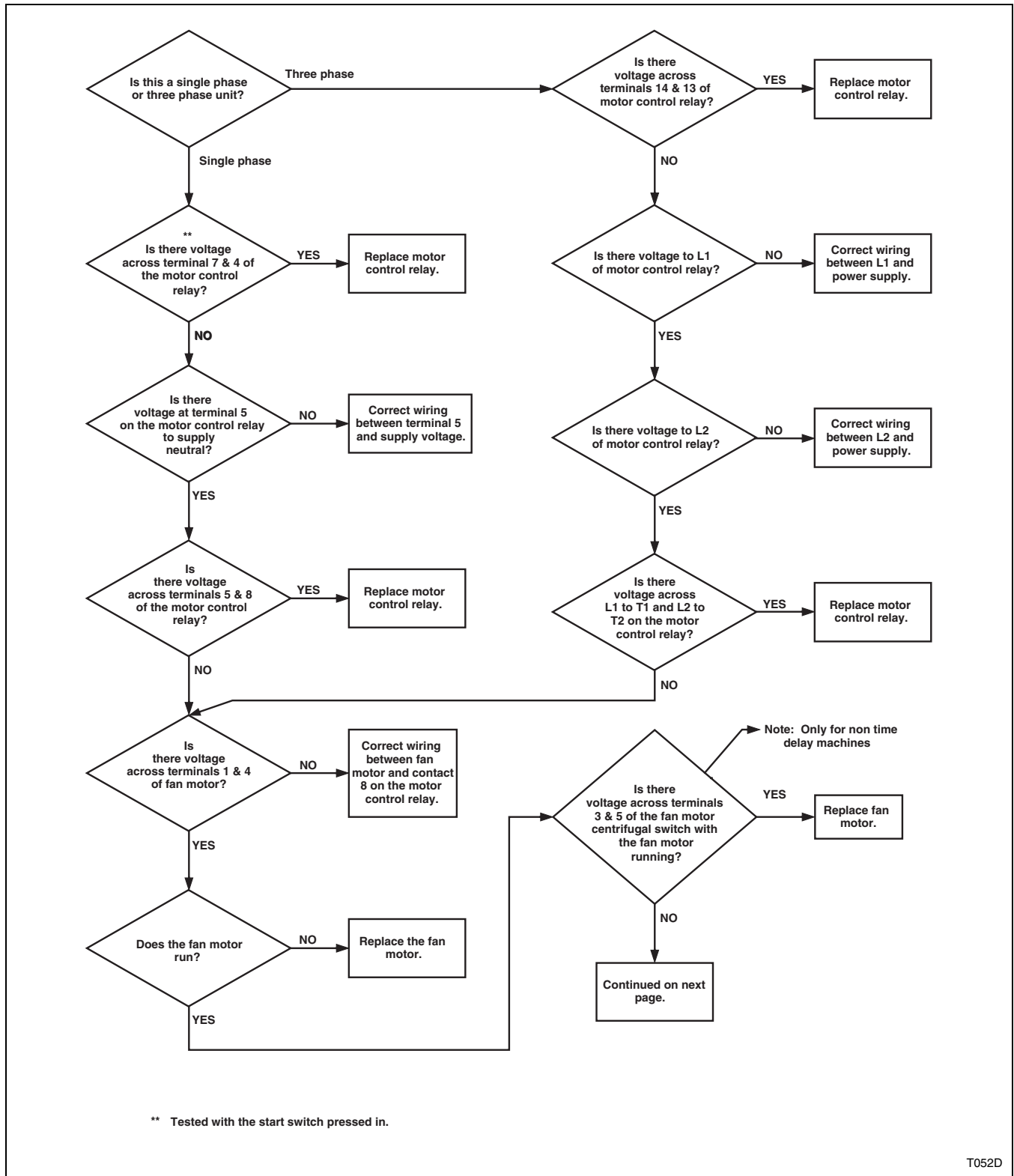

Electric

Manual Timer (Sheet 3 of 3)

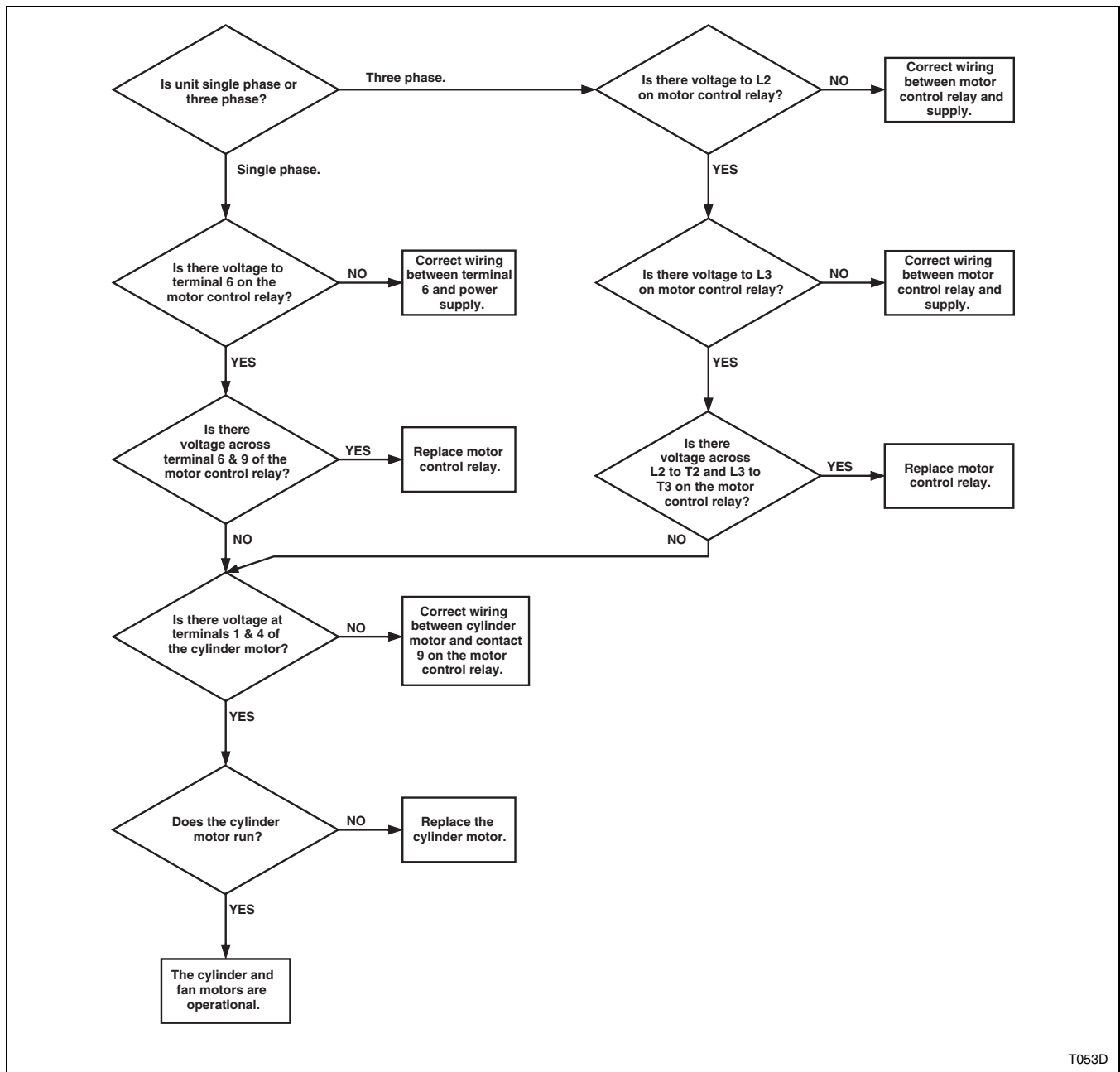

T053D

Electric

Rotary Coin Drop (Sheet 1 of 3)

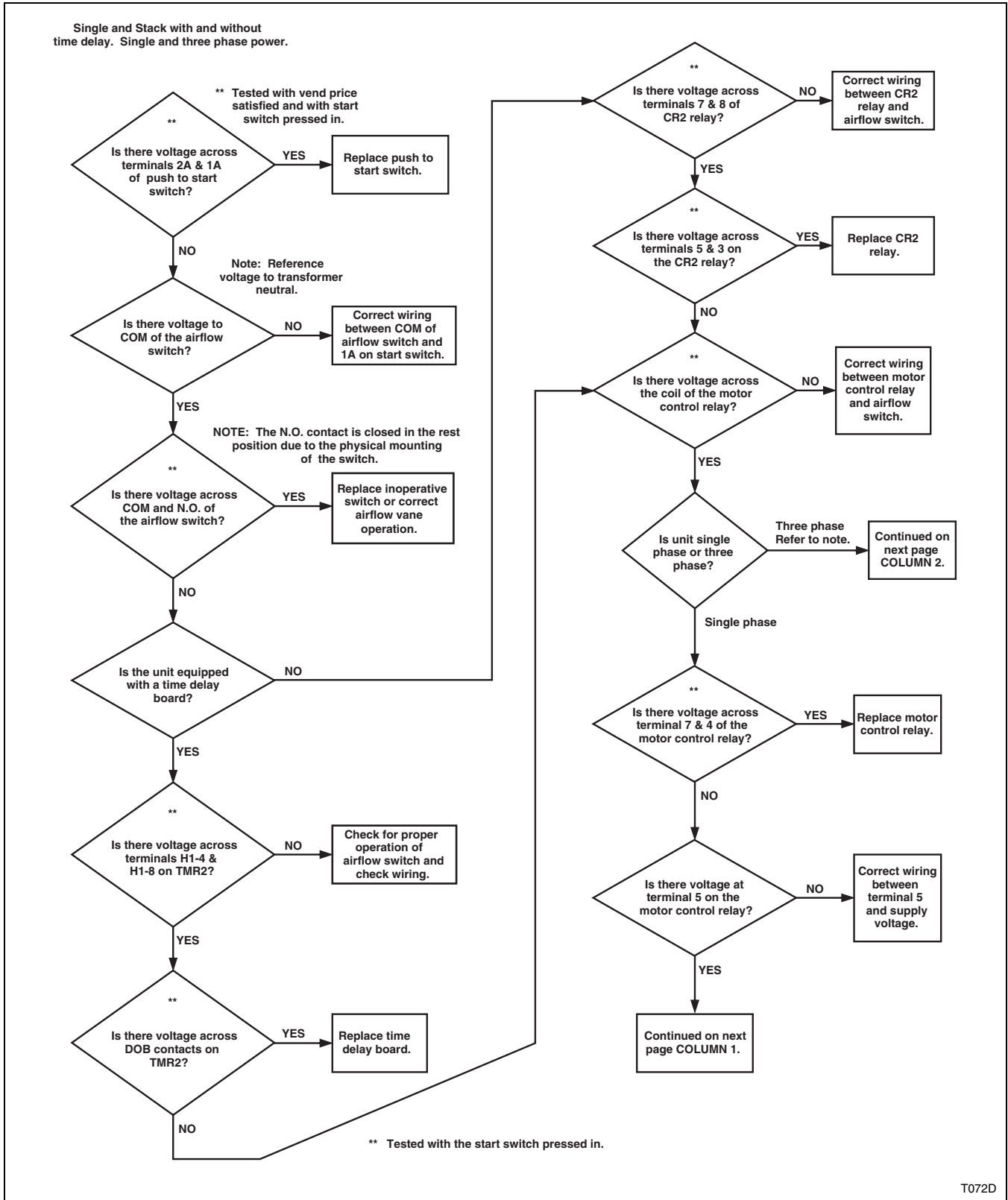

Electric

Rotary Coin Drop (Sheet 2 of 3)

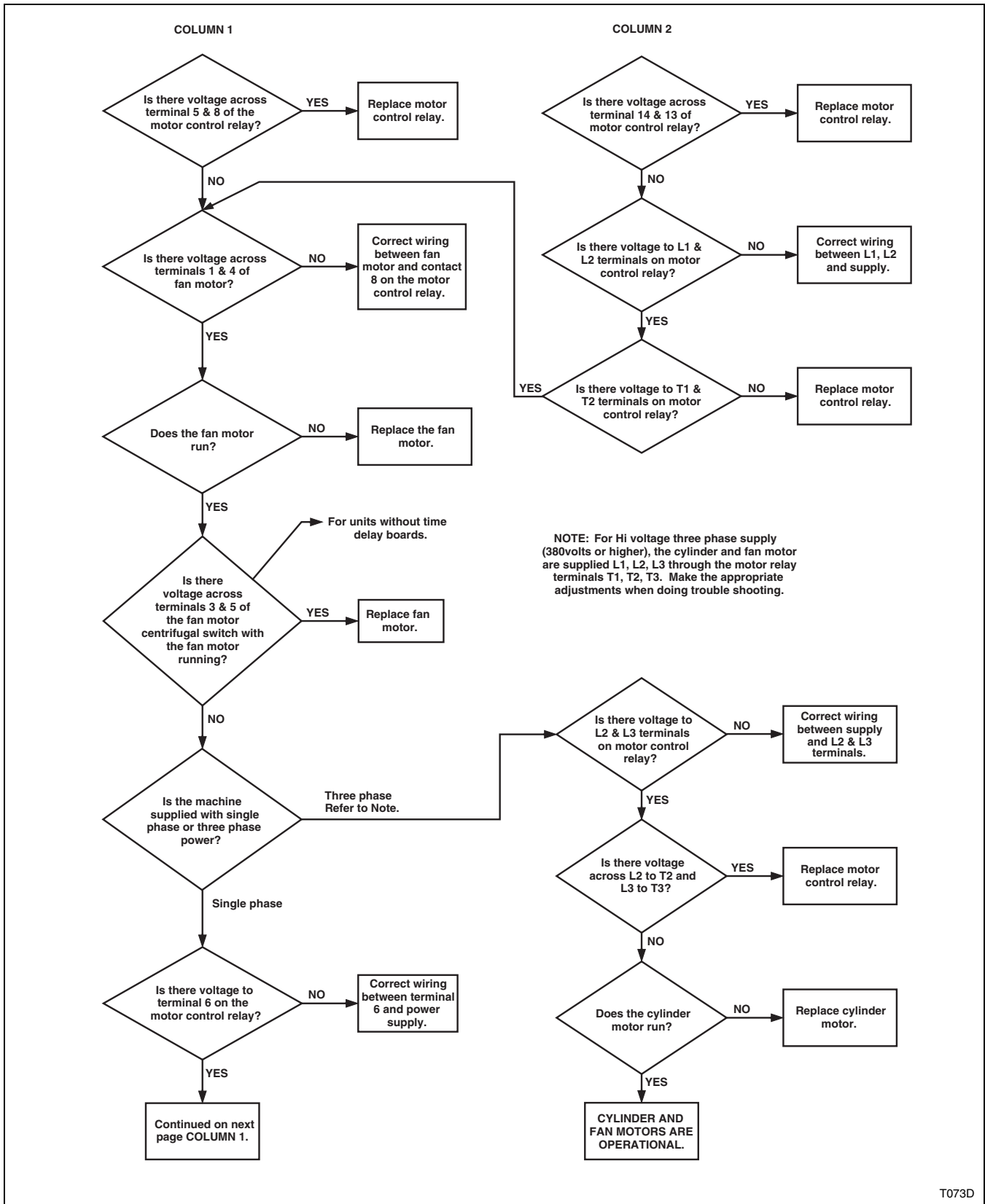

T073D

Will Not Run

Electric

Rotary Coin Drop (Sheet 3 of 3)

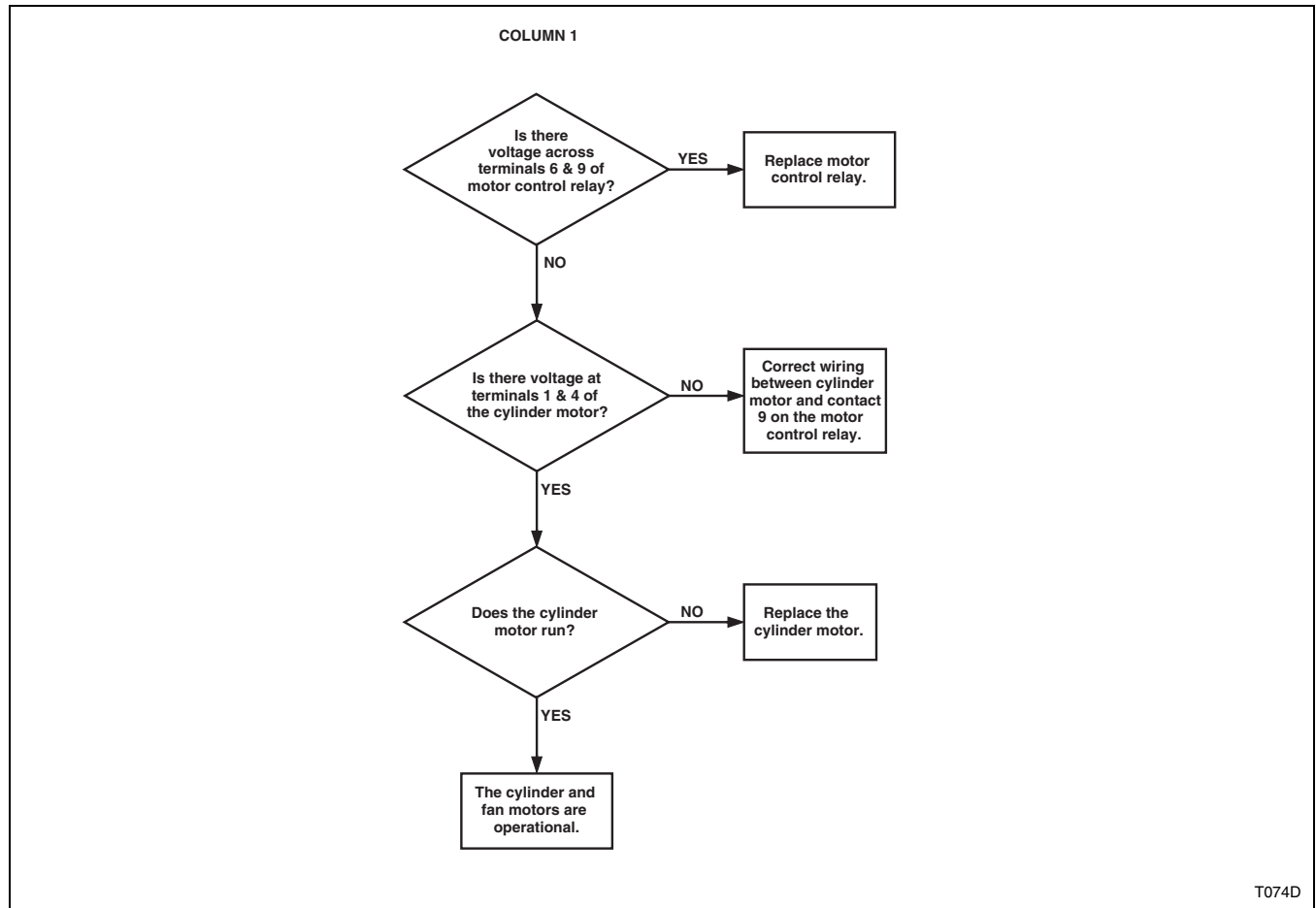

Gas

Manual Timer (Sheet 1 of 2)

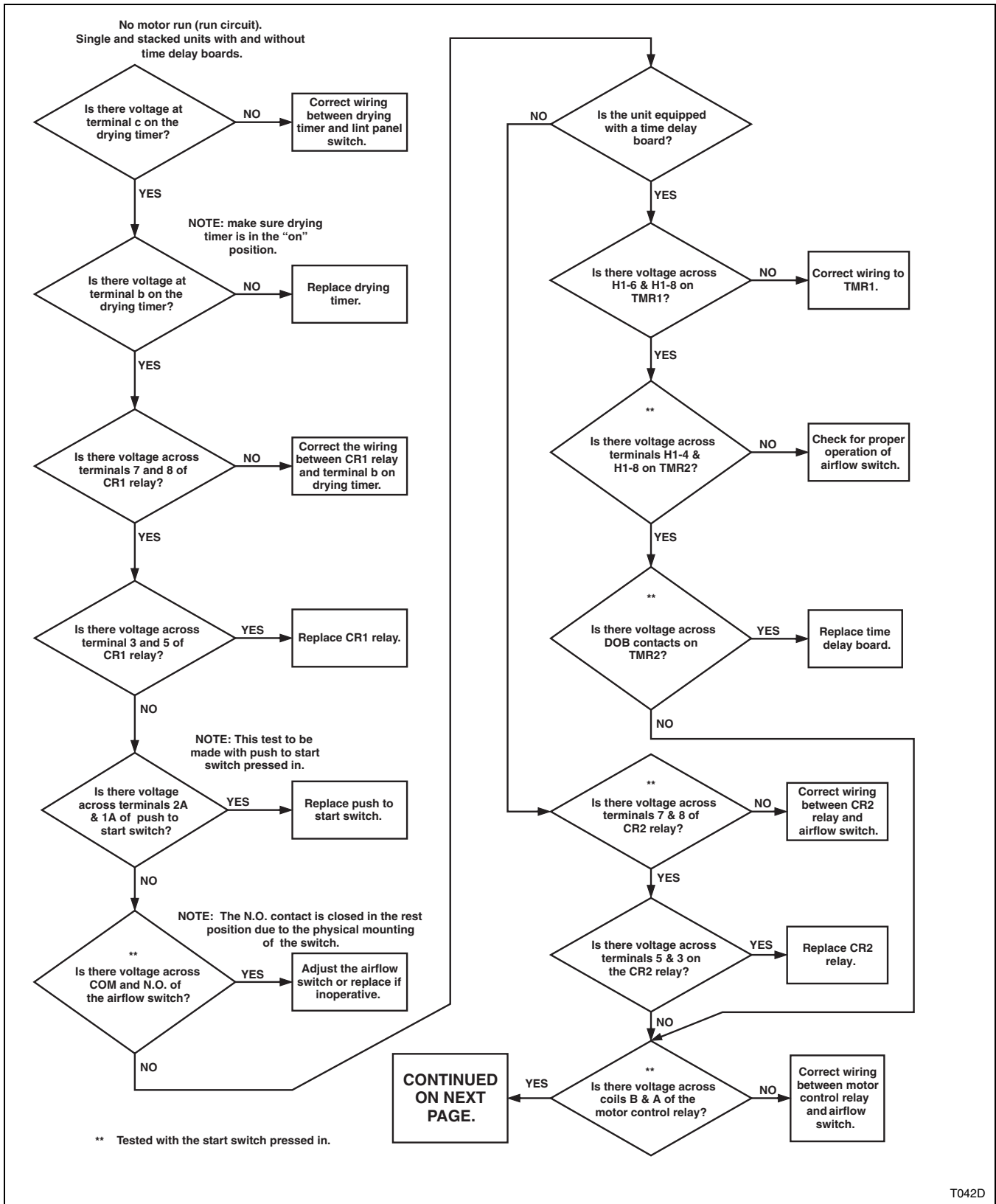

T042D

Will Not Run

Gas

Manual Timer (Sheet 2 of 2)

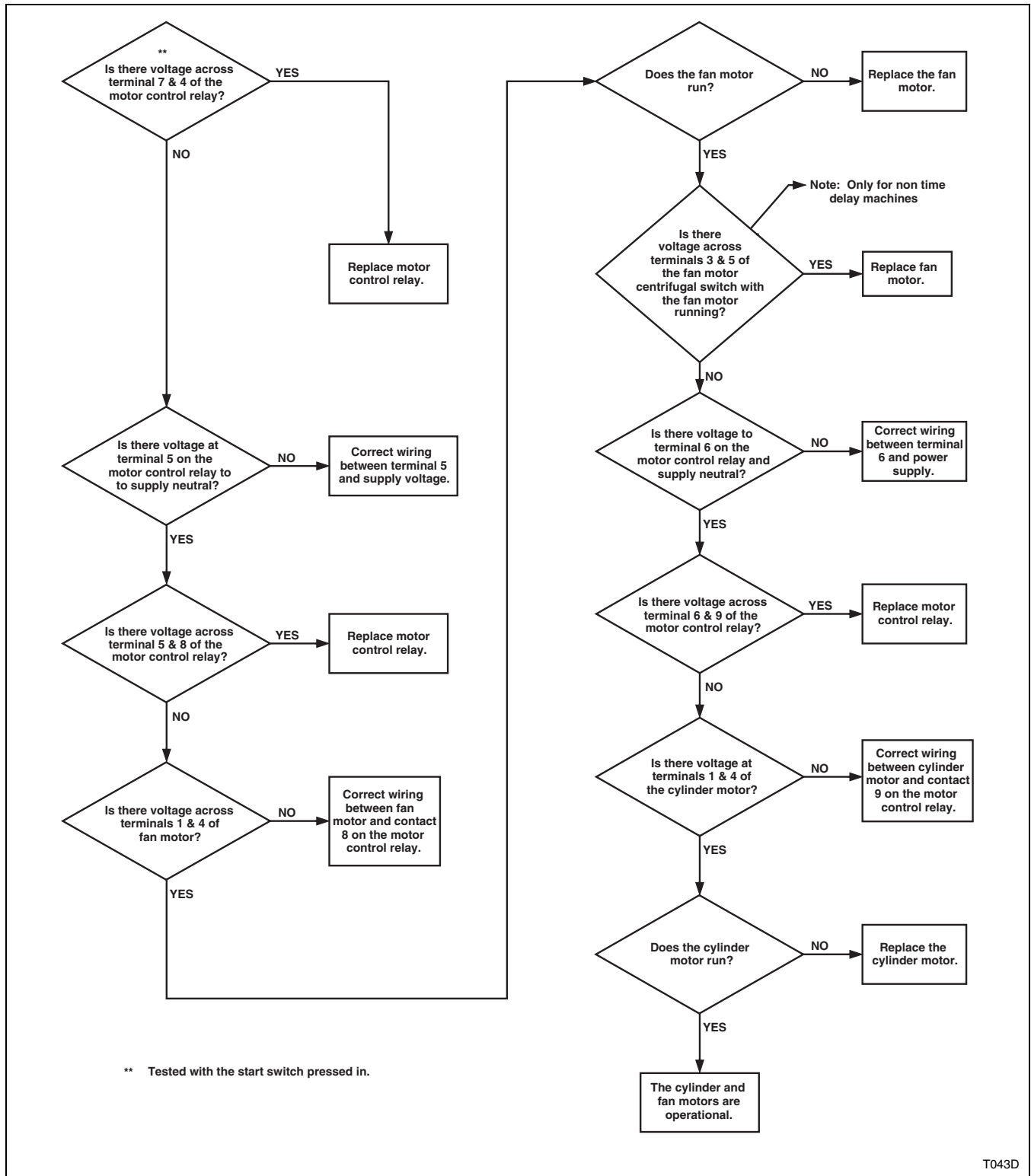

T043D

Gas

Rotary Coin Drop (Sheet 1 of 2)

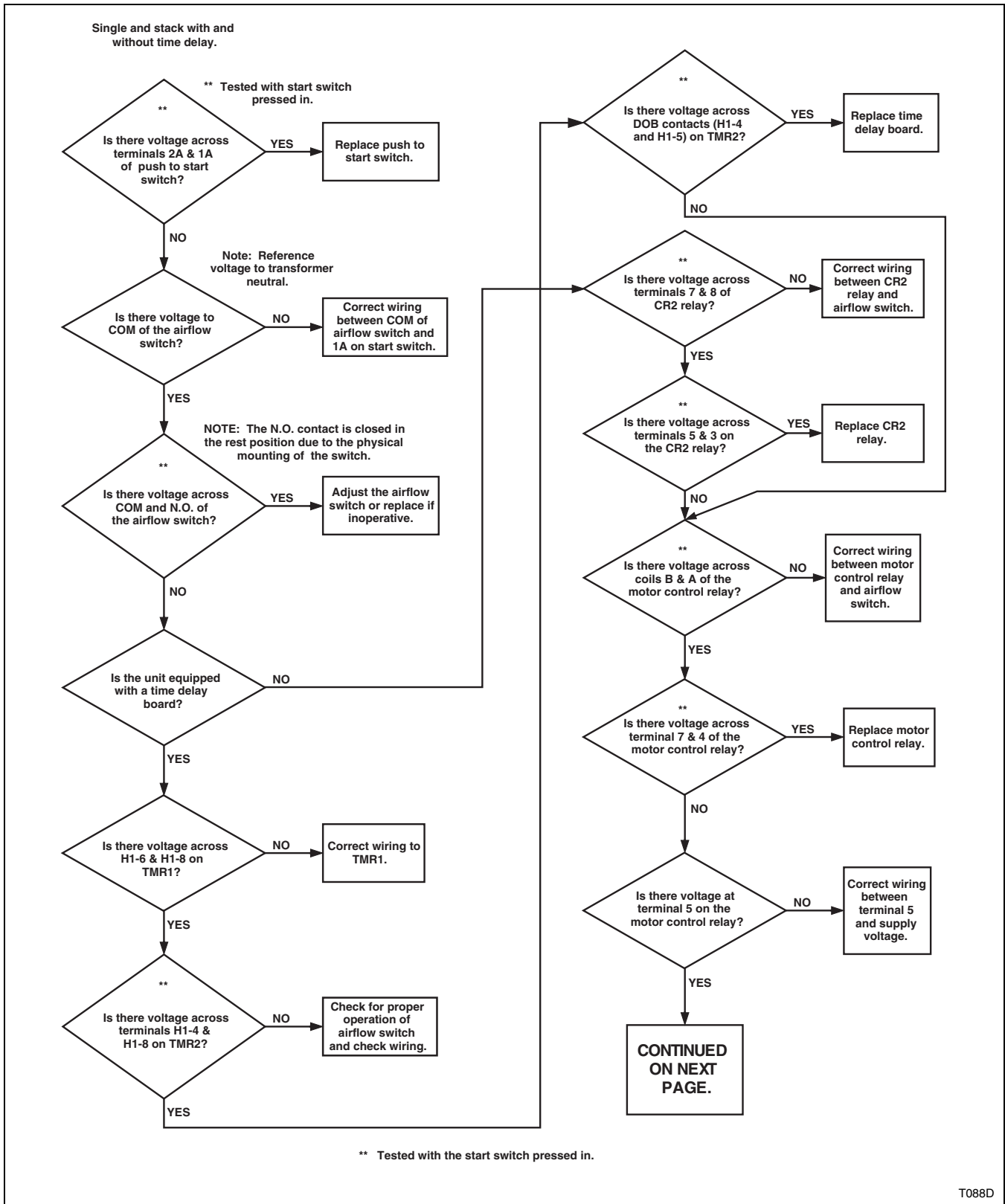

T088D

Will Not Run

Gas

Rotary Coin Drop (Sheet 2 of 2)

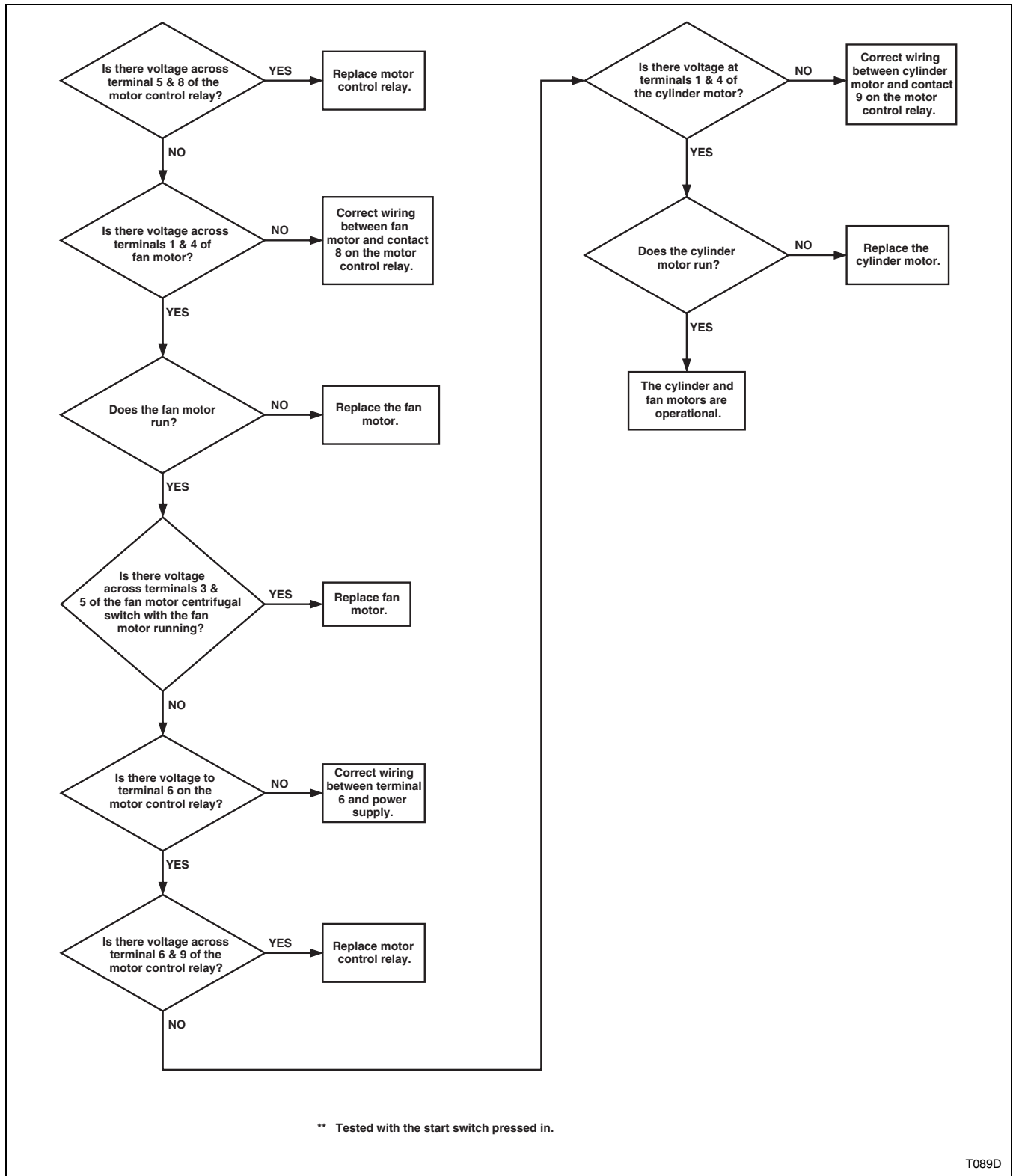

Steam

Manual Timer (Sheet 1 of 2)

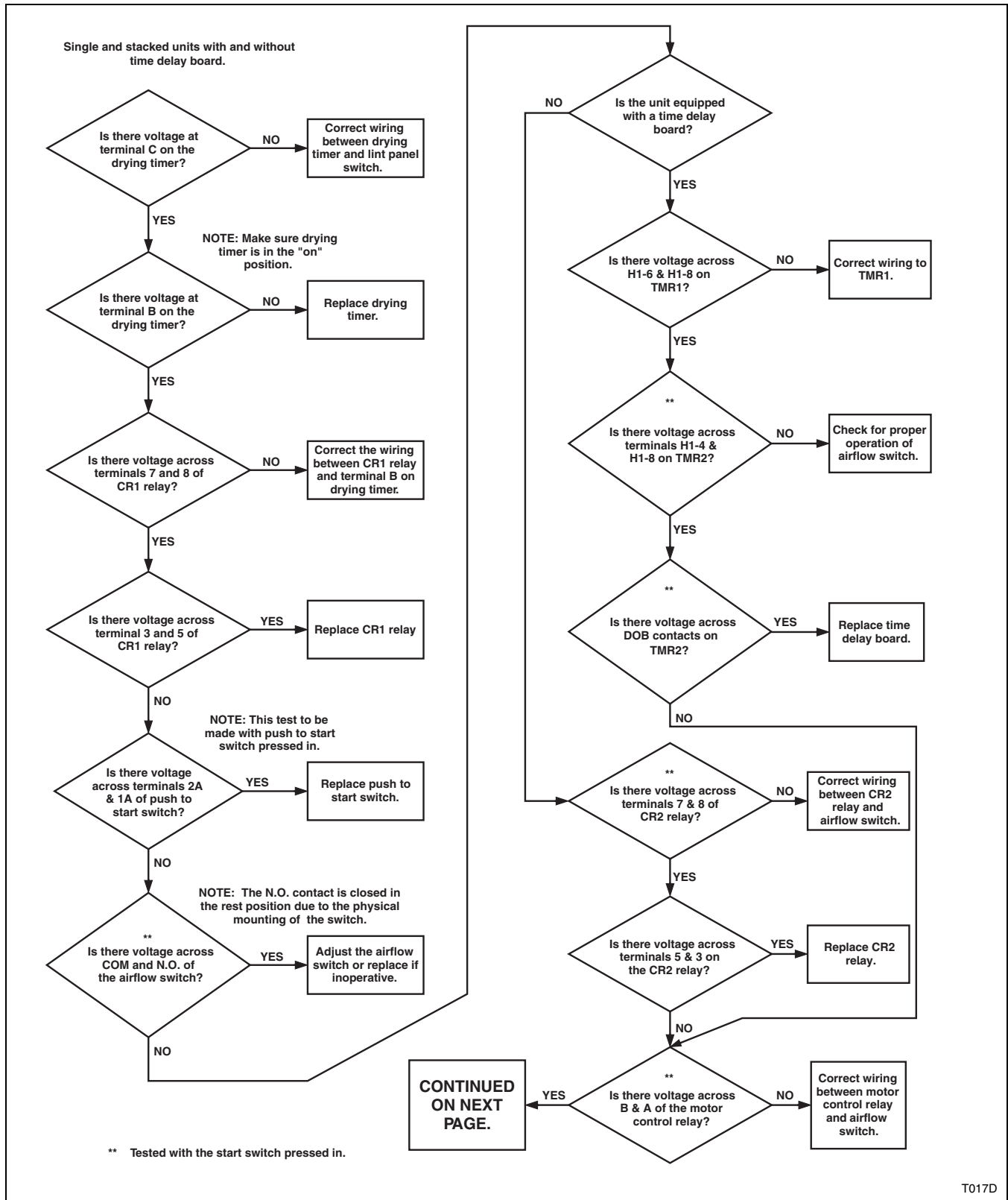

T017D

Will Not Run

Steam

Manual Timer (Sheet 2 of 2)

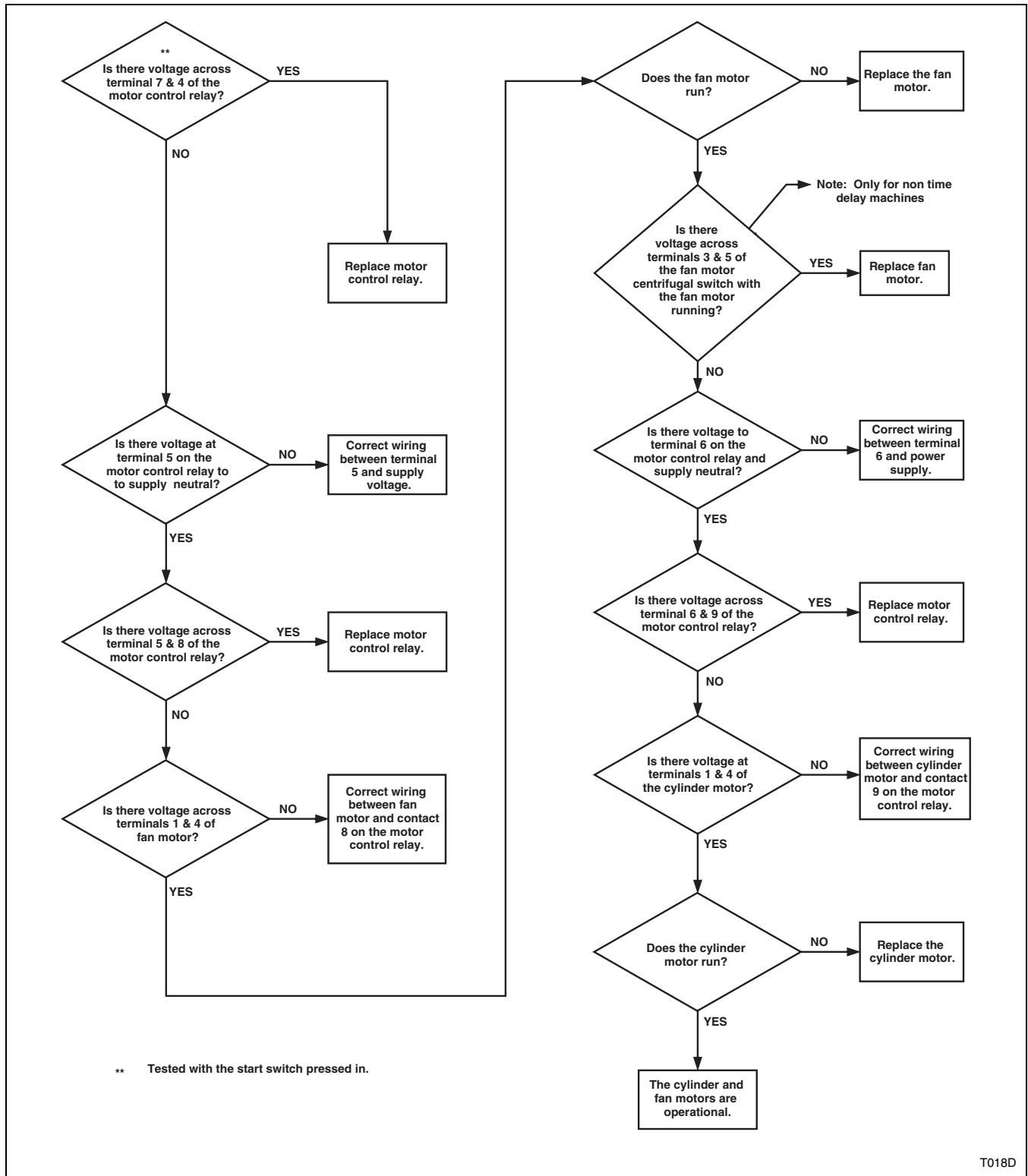

T018D

Steam

Rotary Coin Drop (Sheet 1 of 2)

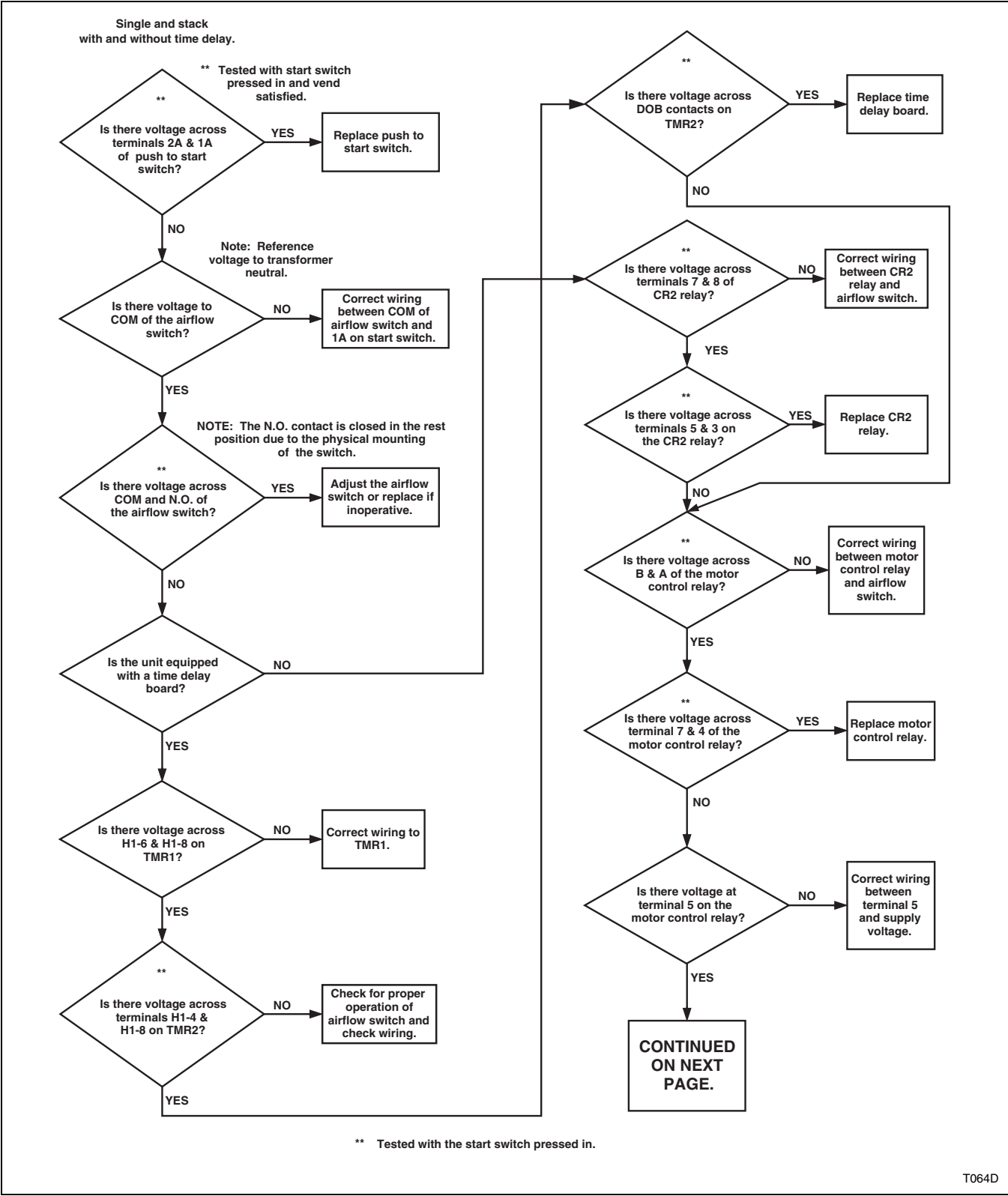

Will Not Run

Steam

Rotary Coin Drop (Sheet 2 of 2)

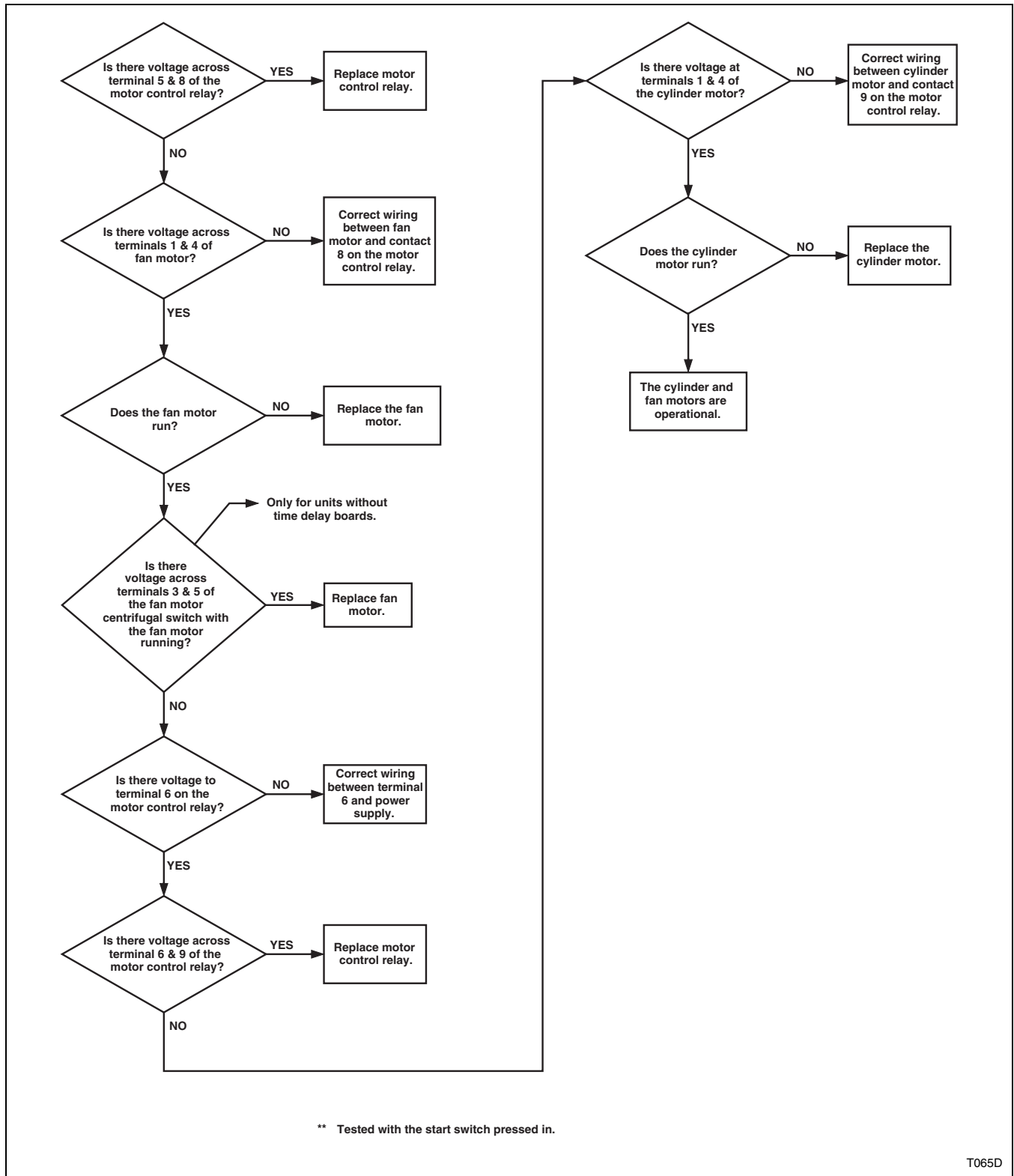

Will Not Heat

Electric

Manual Timer (Sheet 1 of 2)

With and without time delay board.
Single and stacked units. Single and
three phase power supply.

NOTE: The following tests are conducted with
the heat timer in the "ON" position with the
machine running and calling for heat. Voltage
checks are referenced to transformer neutral.



T054D

Will Not Heat

Electric

Manual Timer (Sheet 2 of 2)

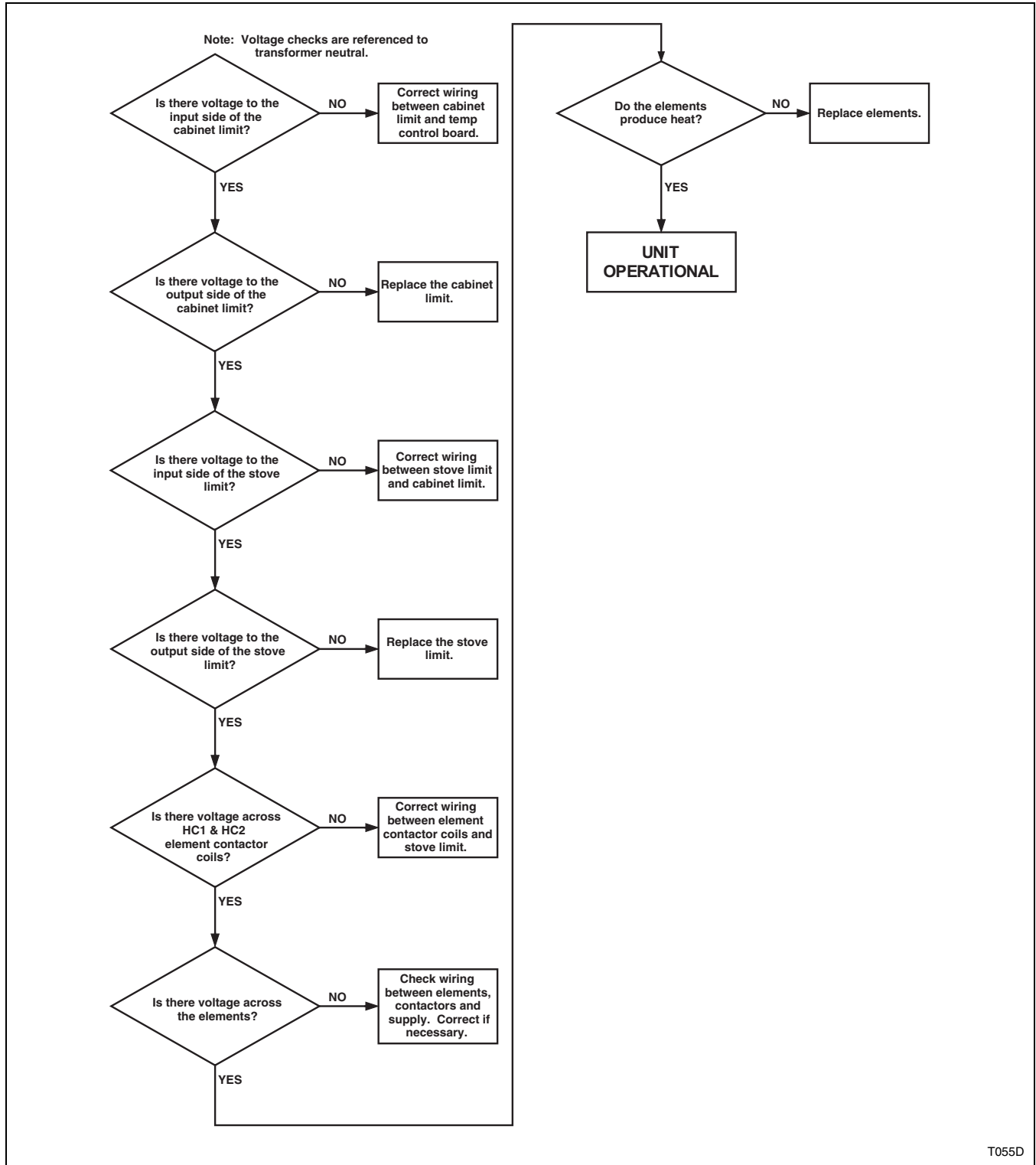

T055D

Electric

Rotary Coin Drop (Sheet 1 of 2)

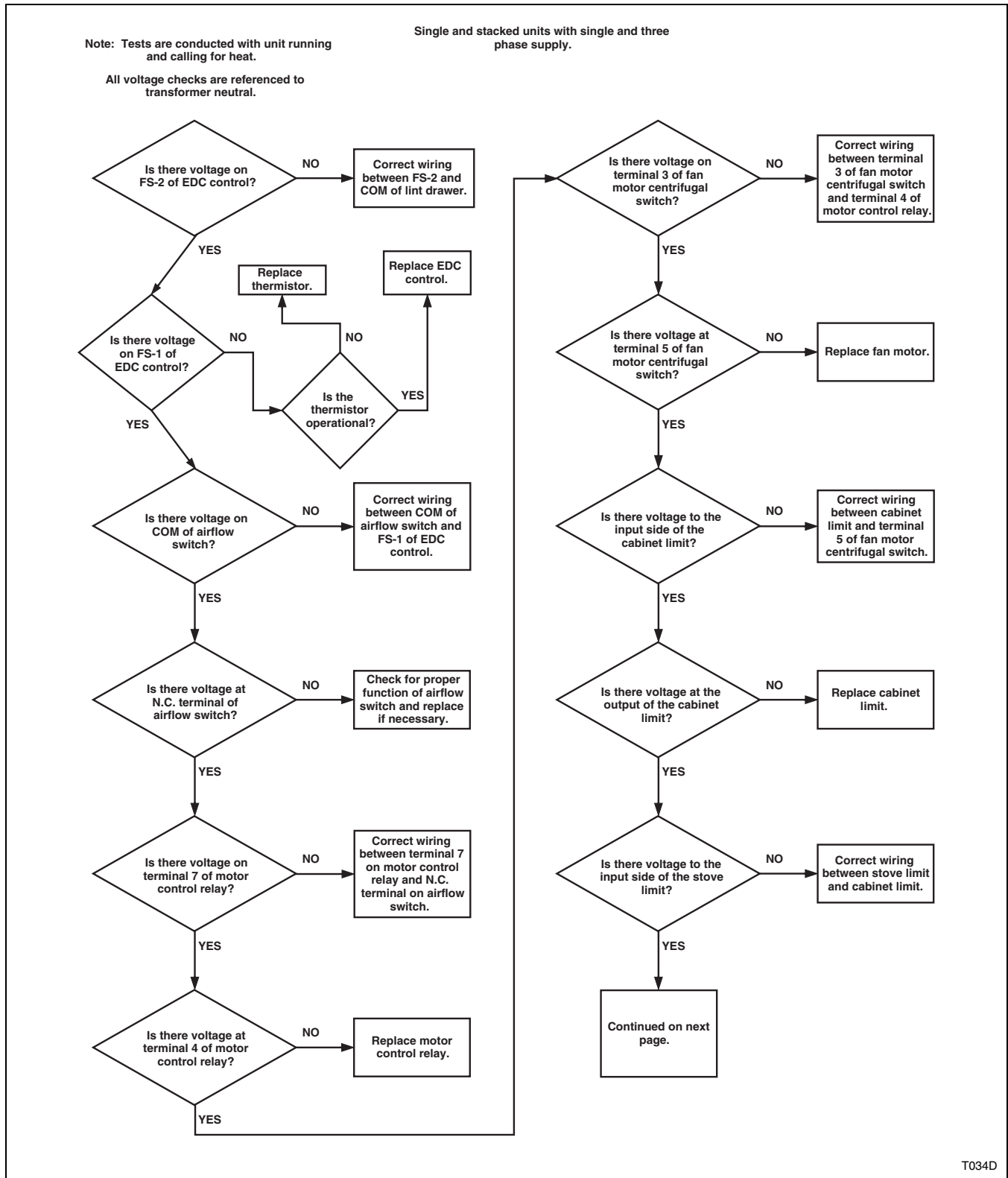

T034D

Electric

Rotary Coin Drop (Sheet 2 of 2)

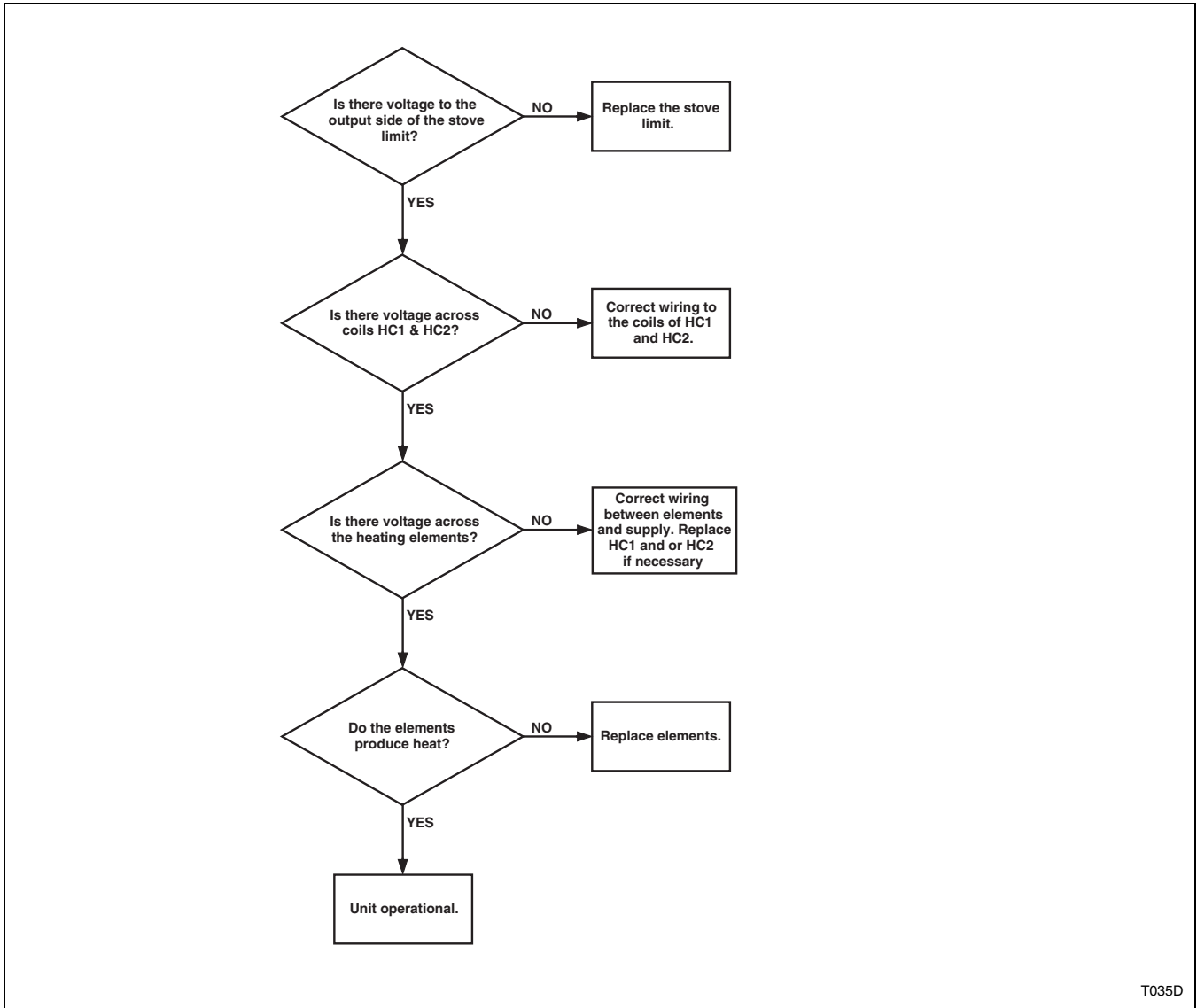

T035D

Electric

Rotary Coin Drop (with and without time delay board) (Sheet 1 of 2)

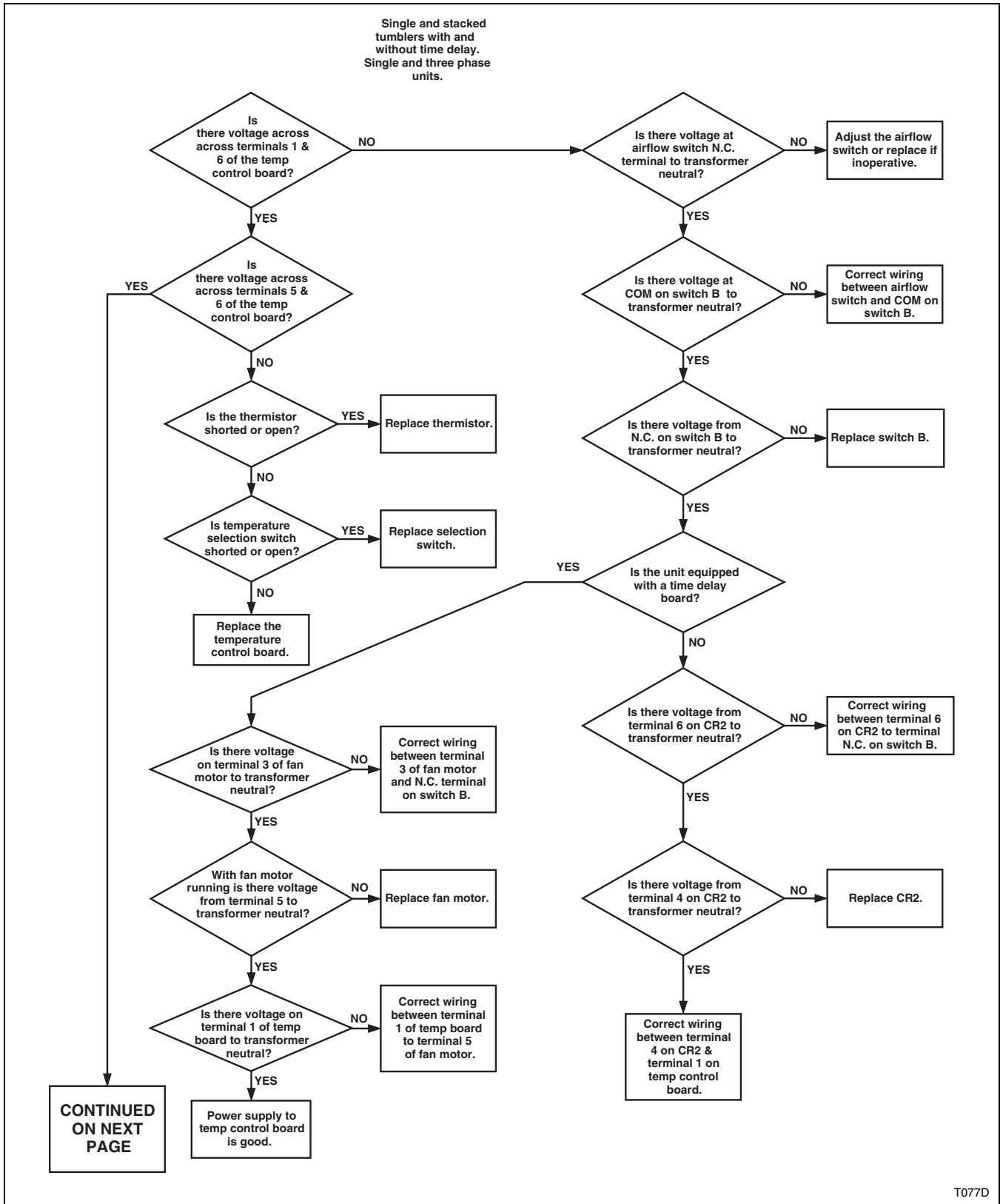

T077D

Electric

Rotary Coin Drop (with and without time delay board) (Sheet 2 of 2)

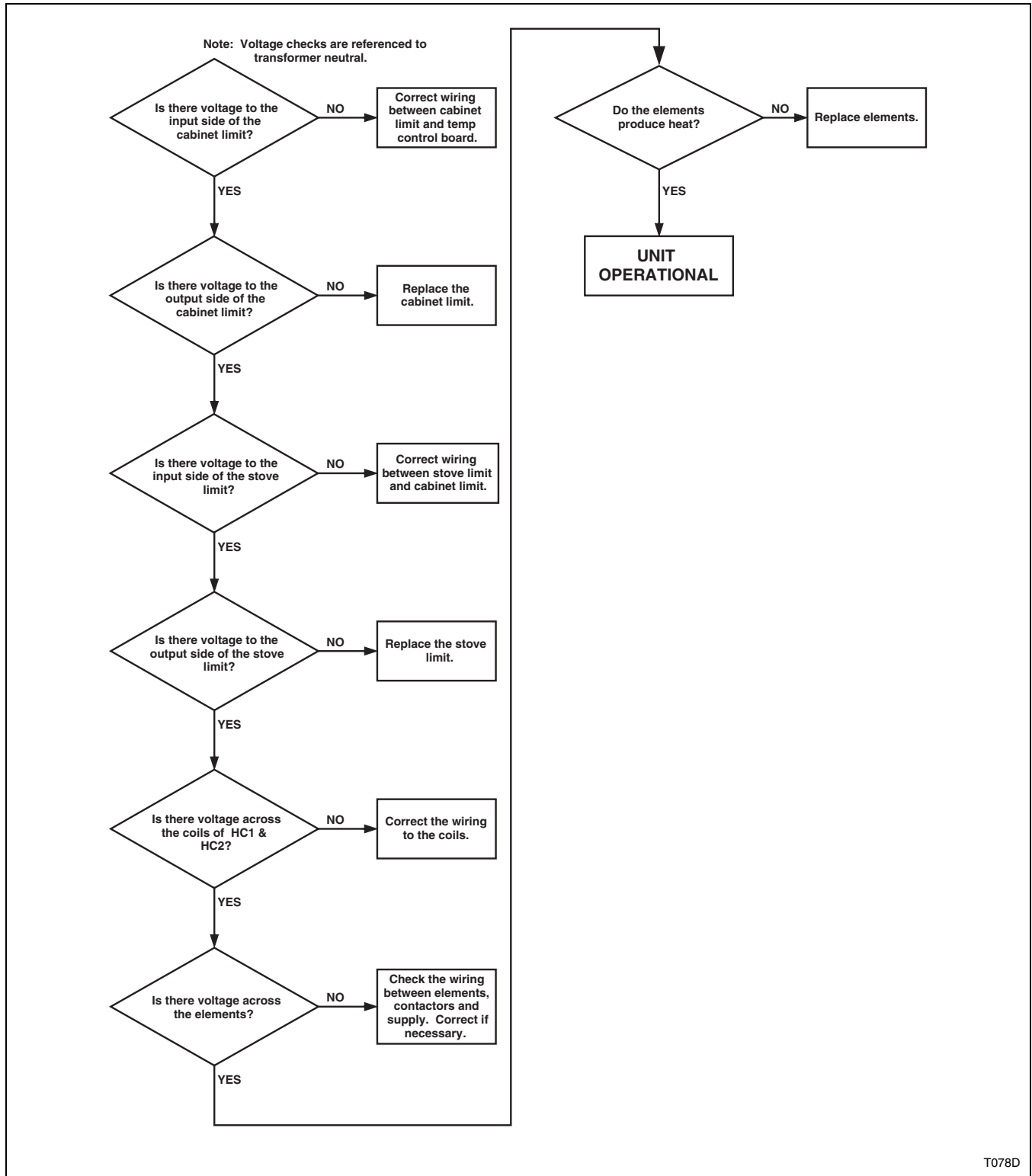

T078D

Electric/Gas

OPL Microprocessor (Sheet 1 of 3)

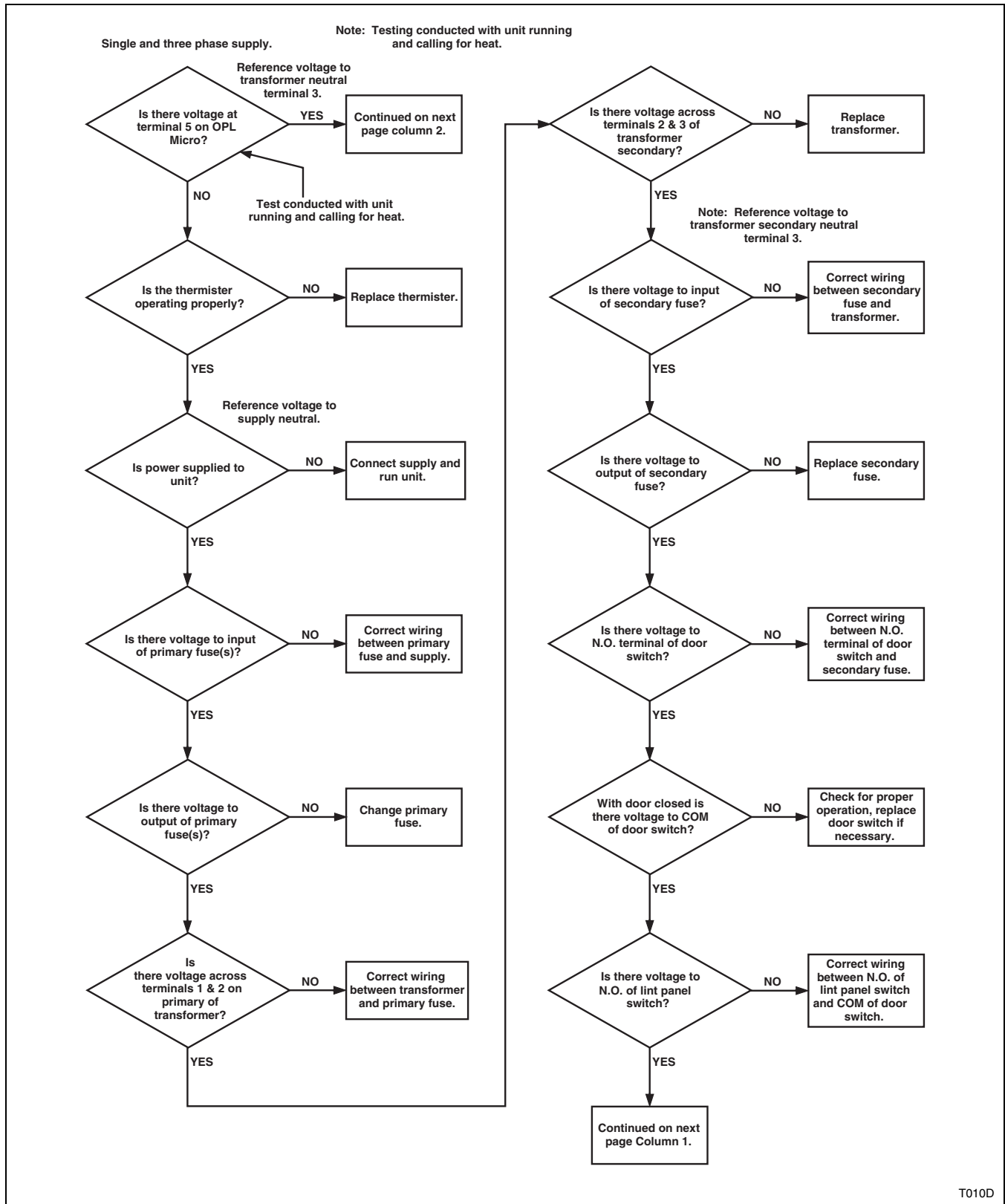

T010D

Will Not Heat

Electric/Gas

OPL Microprocessor (Sheet 2 of 3)

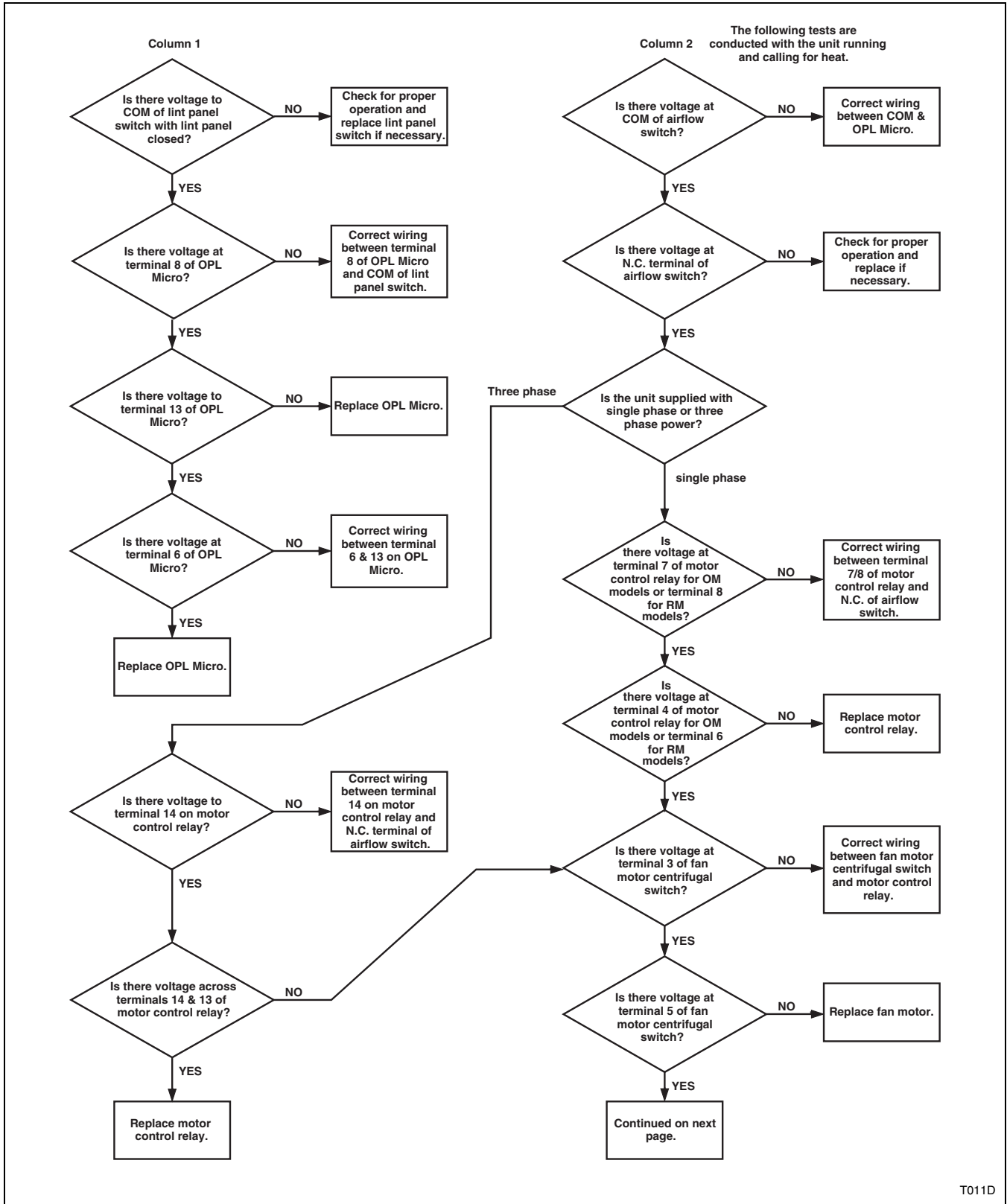

T011D

Electric/Gas

OPL Microprocessor (Sheet 3 of 3)

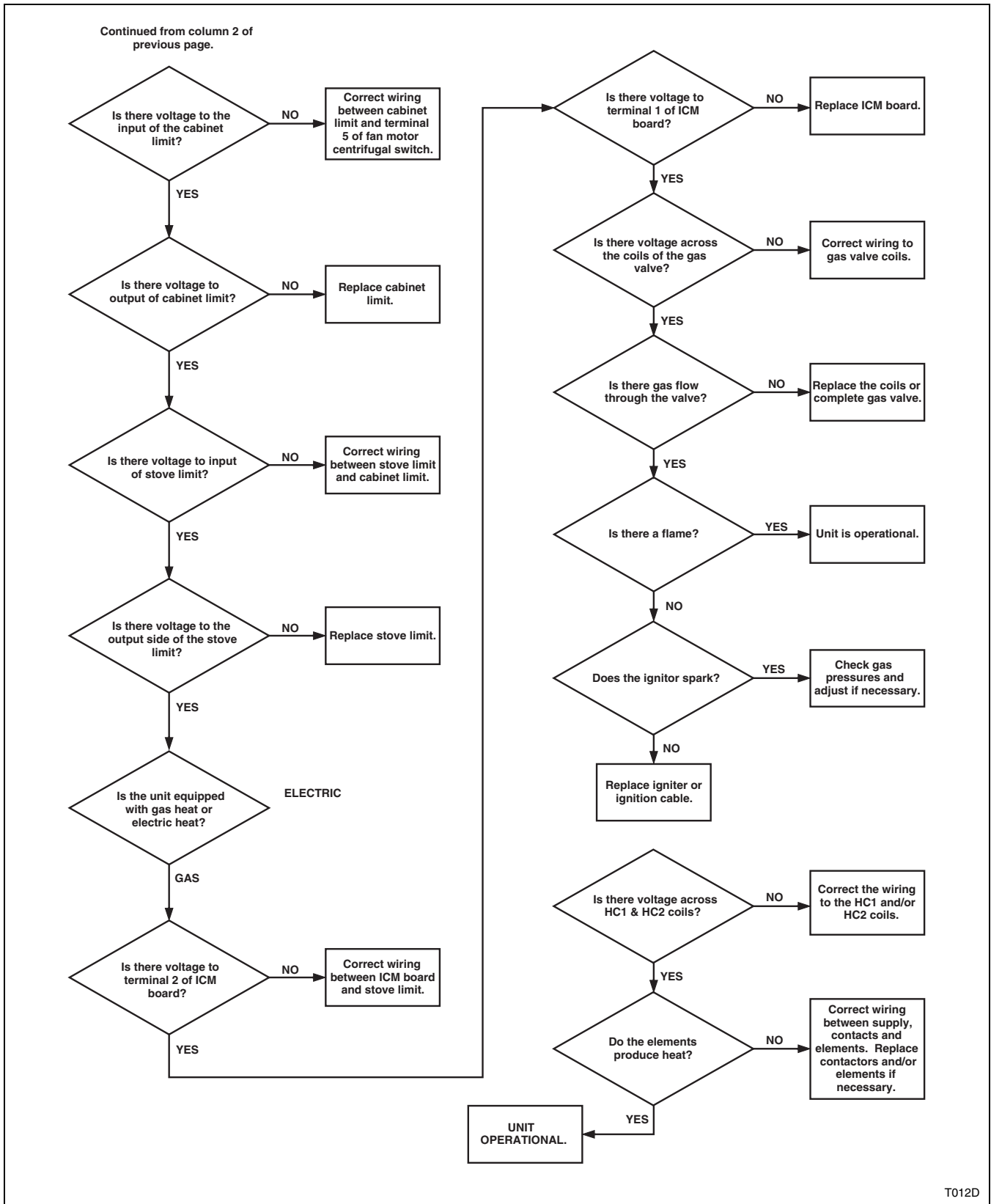

T012D

Will Not Heat

Gas

EDC Models (Sheet 1 of 2)

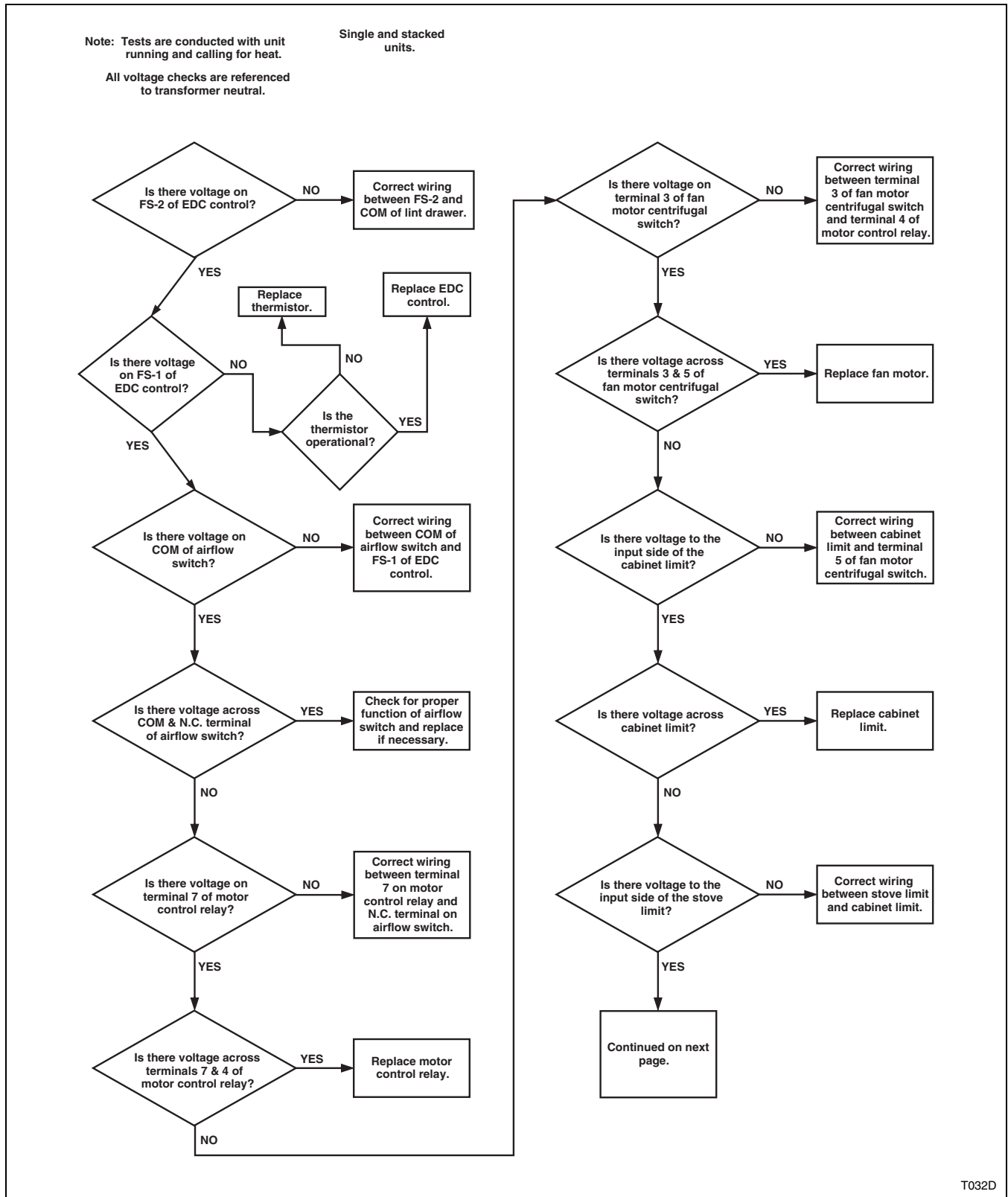

T032D

Gas

EDC Models (Sheet 2 of 2)

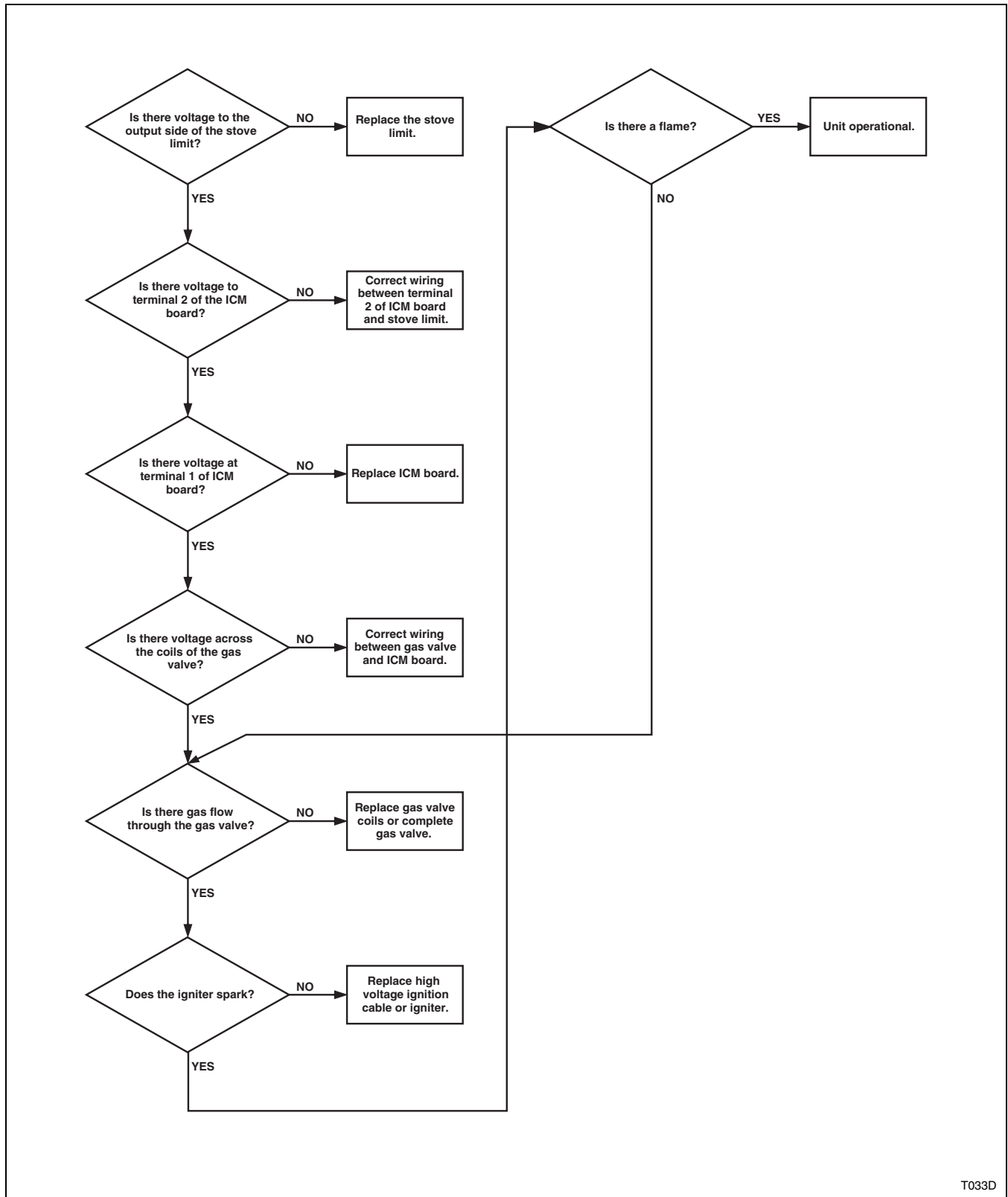

T033D

Will Not Heat

Gas

Manual Timer (Sheet 1 of 2)

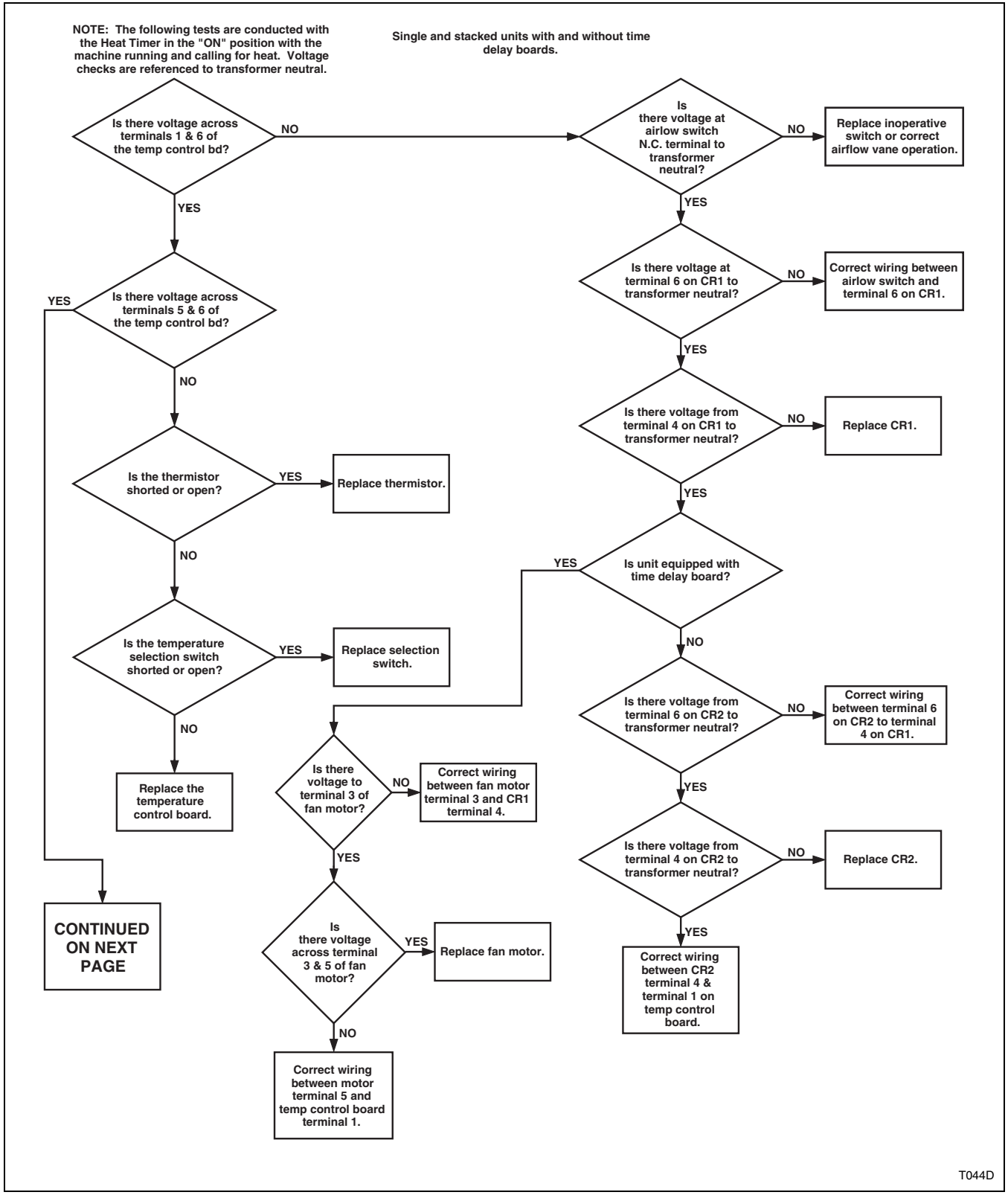

T044D

Gas

Manual Timer (Sheet 2 of 2)

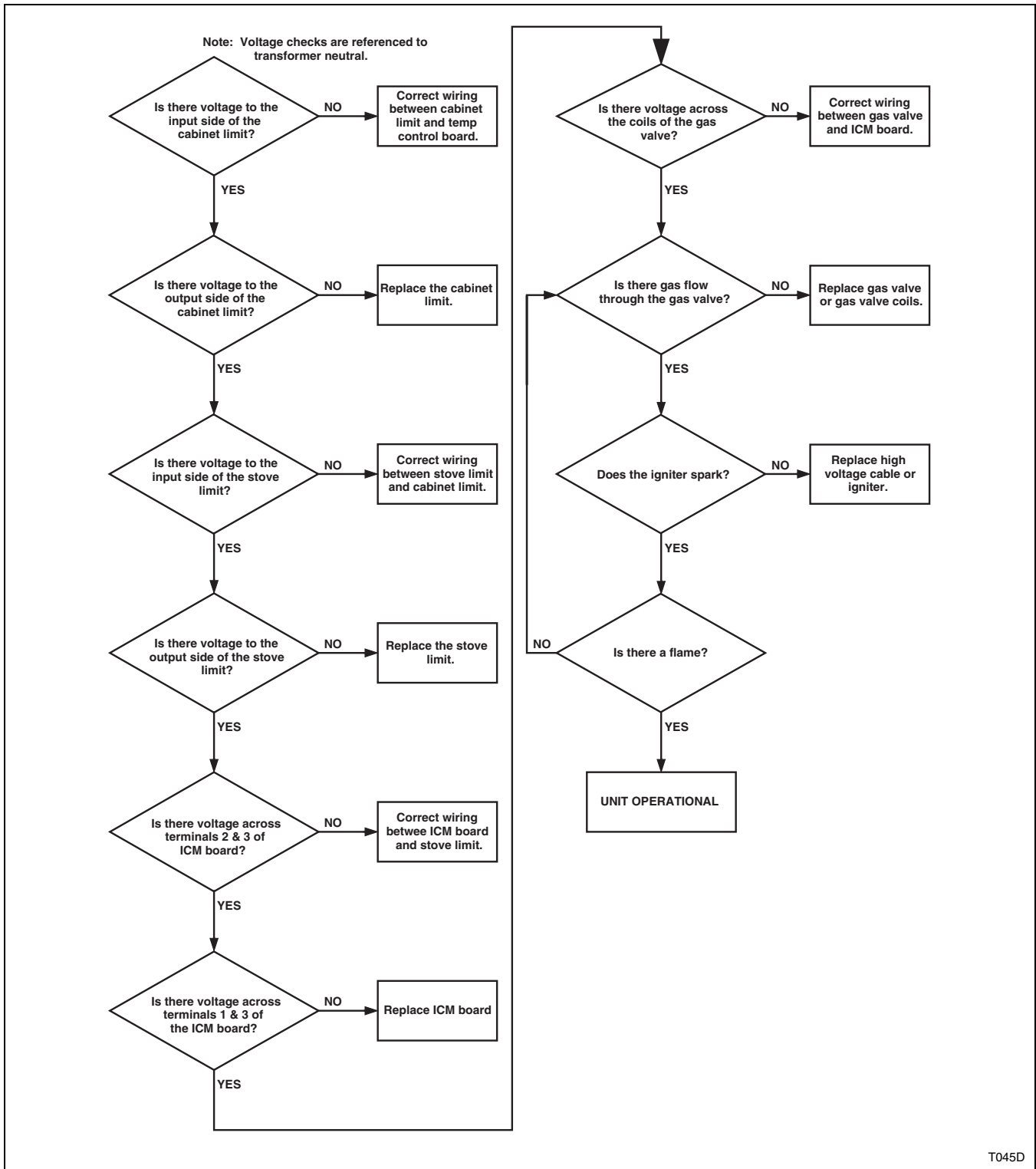

T045D

Gas

Rotary Coin Drop (Sheet 1 of 2)

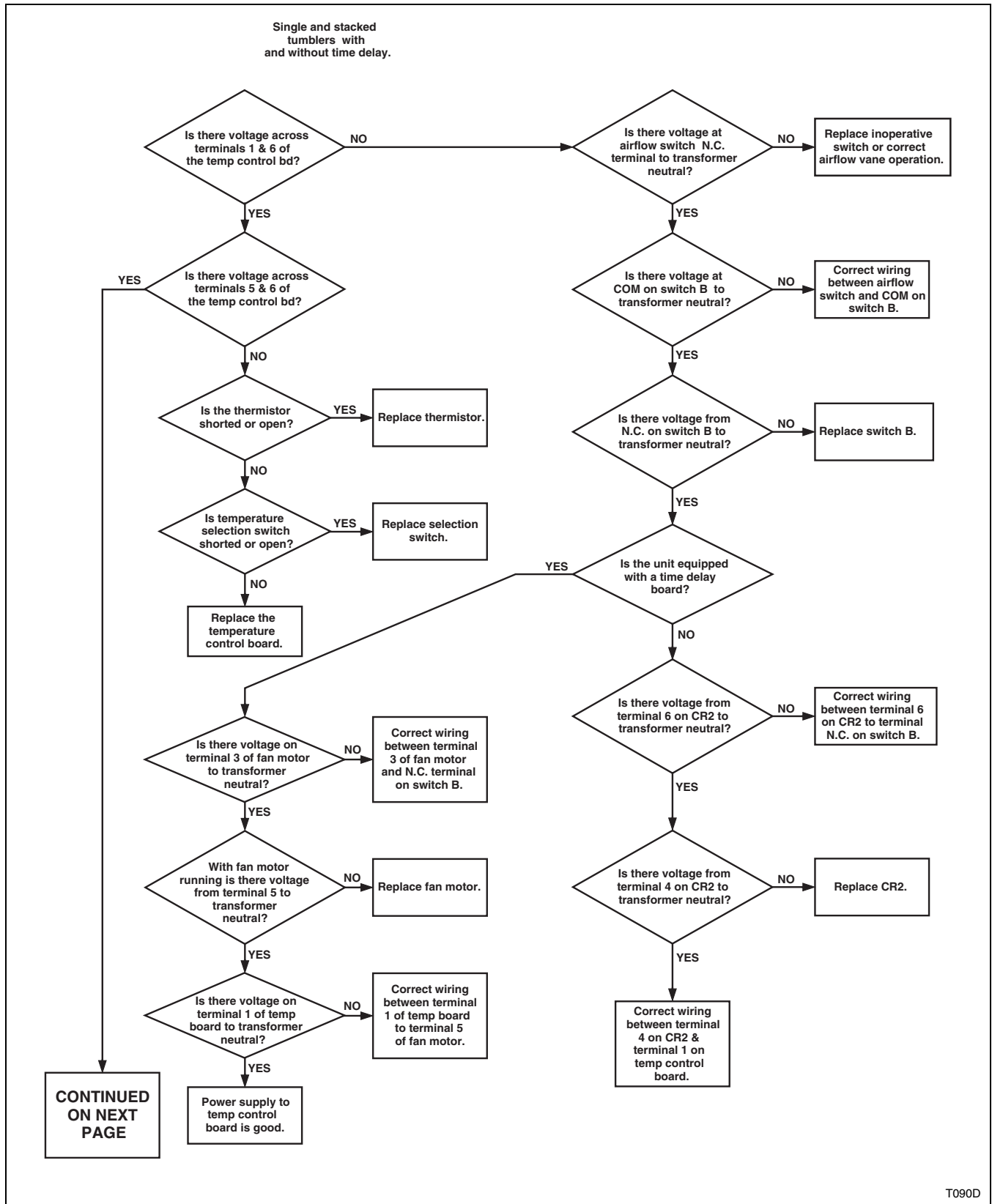

T090D

Gas

Rotary Coin Drop (Sheet 2 of 2)

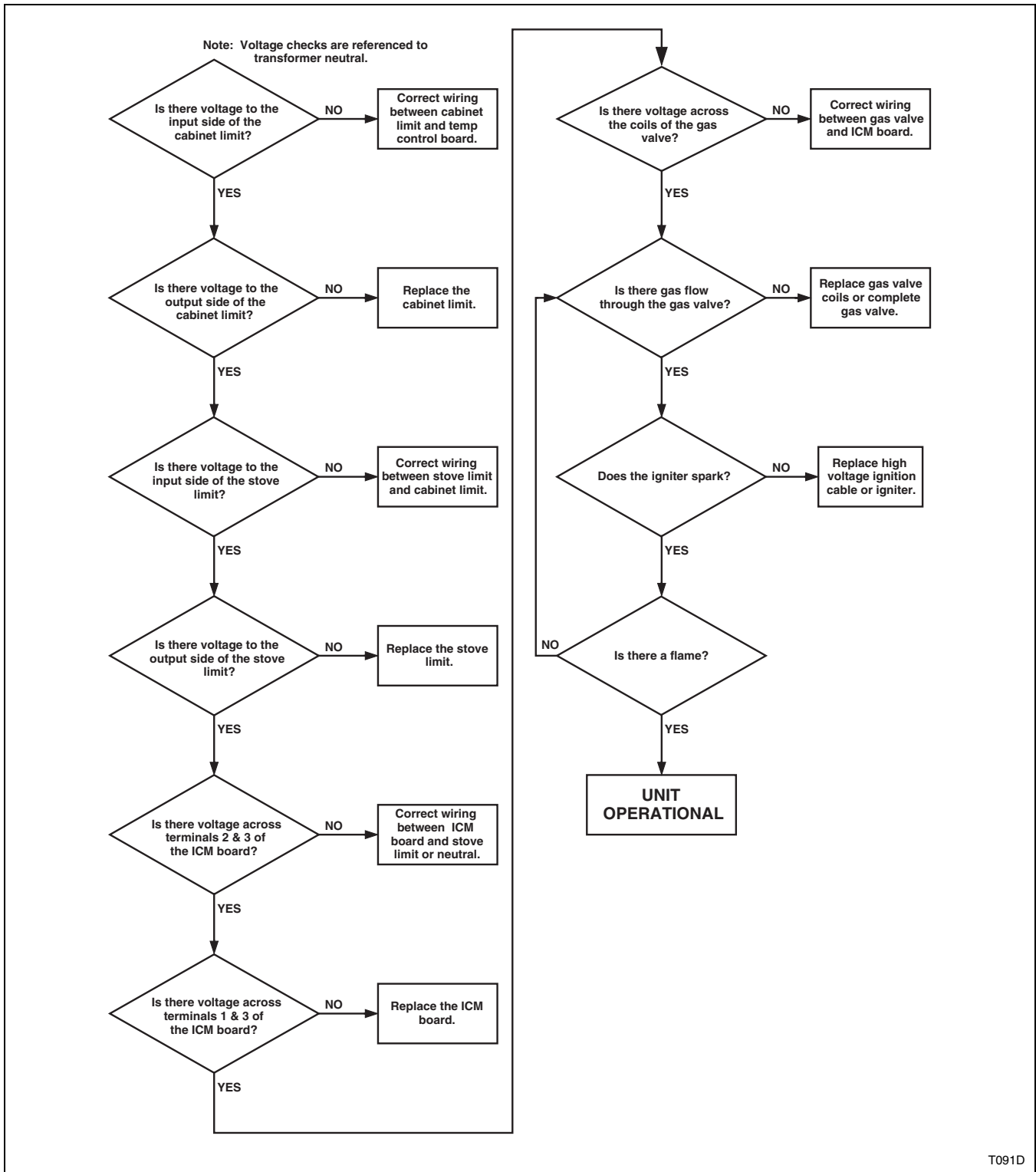

T091D

Steam

EDC Models (Sheet 1 of 2)

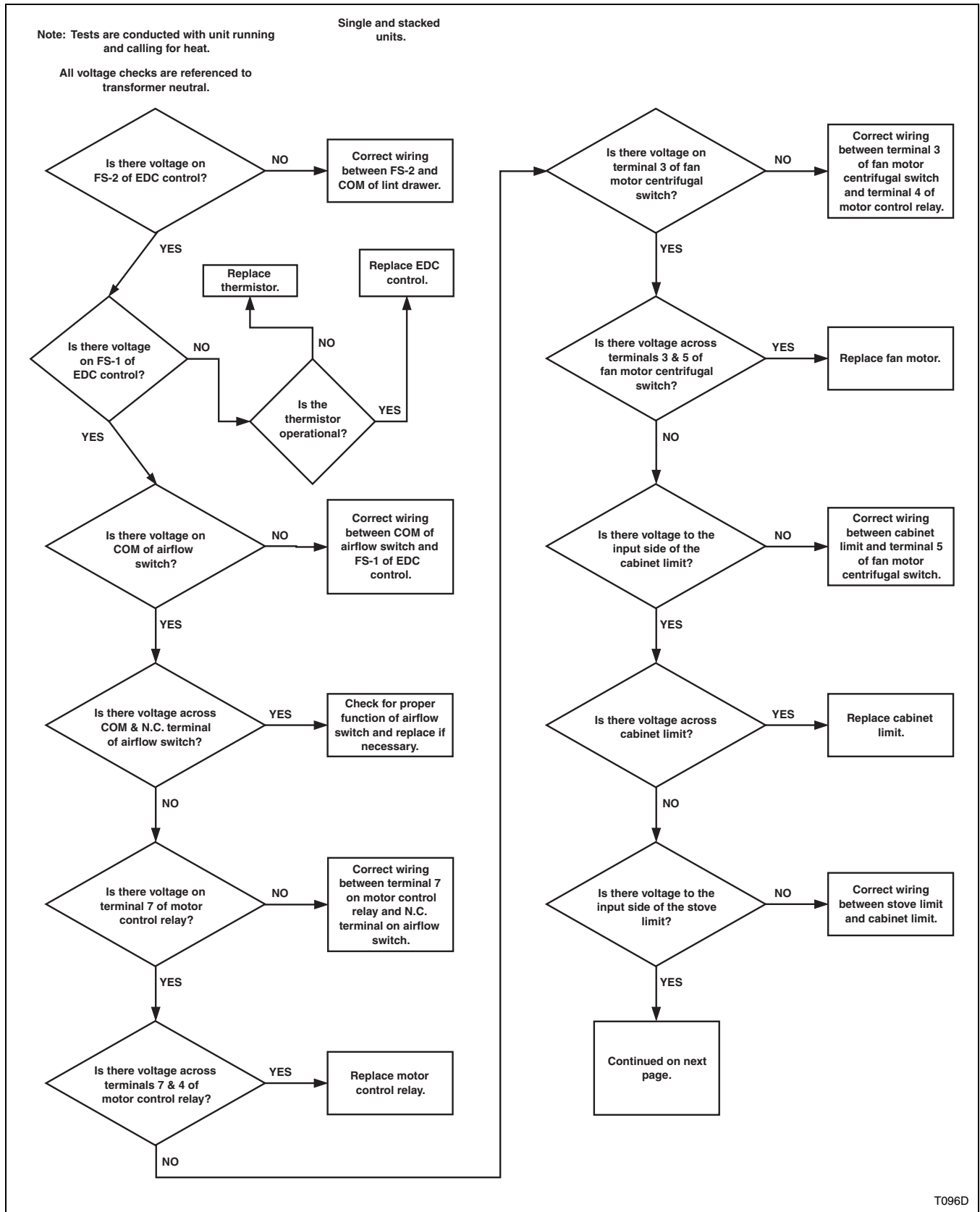

T096D

Steam

EDC Models (Sheet 2 of 2)

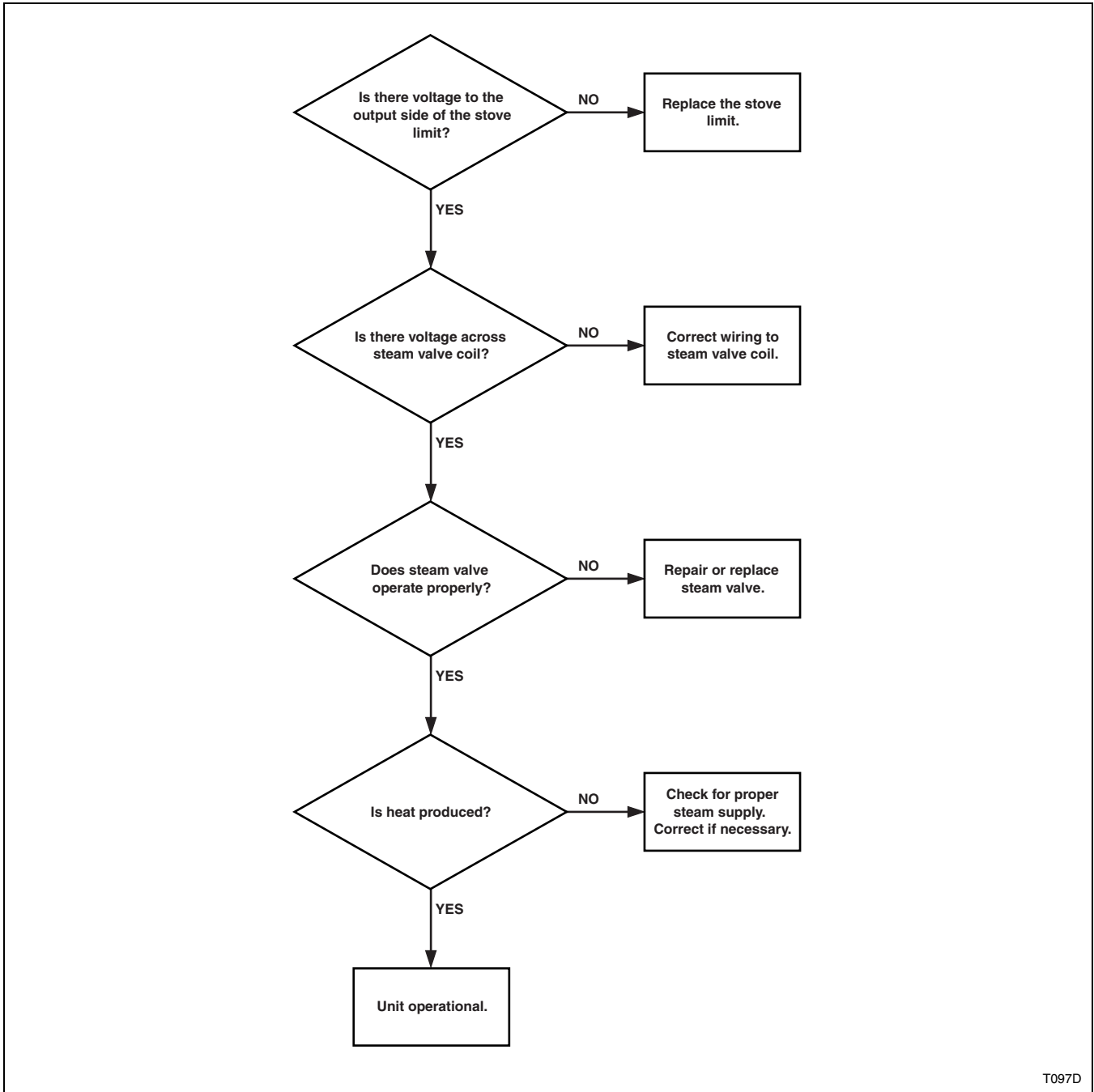

T097D

Will Not Heat

Steam

Manual Timer (Sheet 1 of 2)

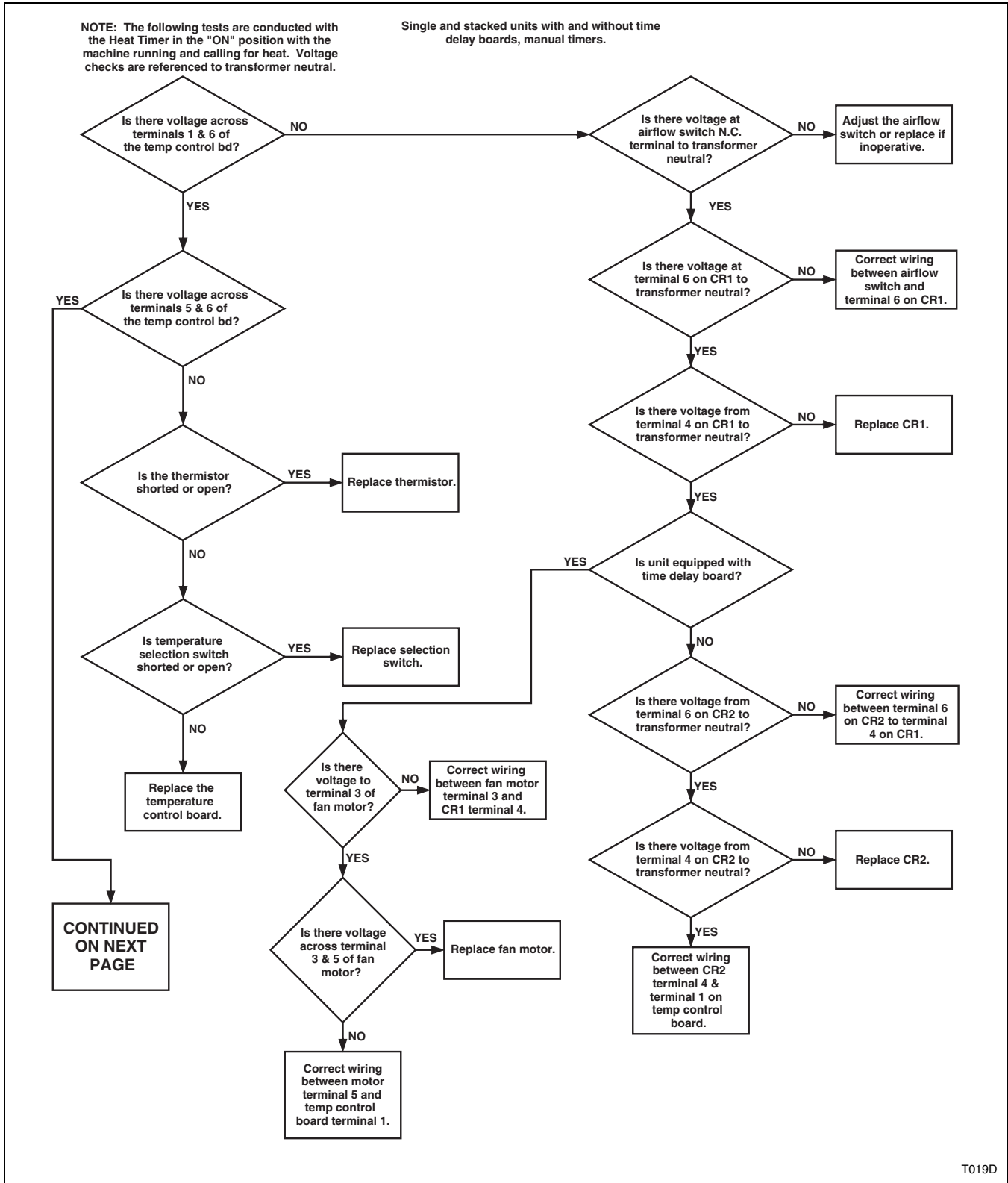

T019D

Steam

Manual Timer (Sheet 2 of 2)

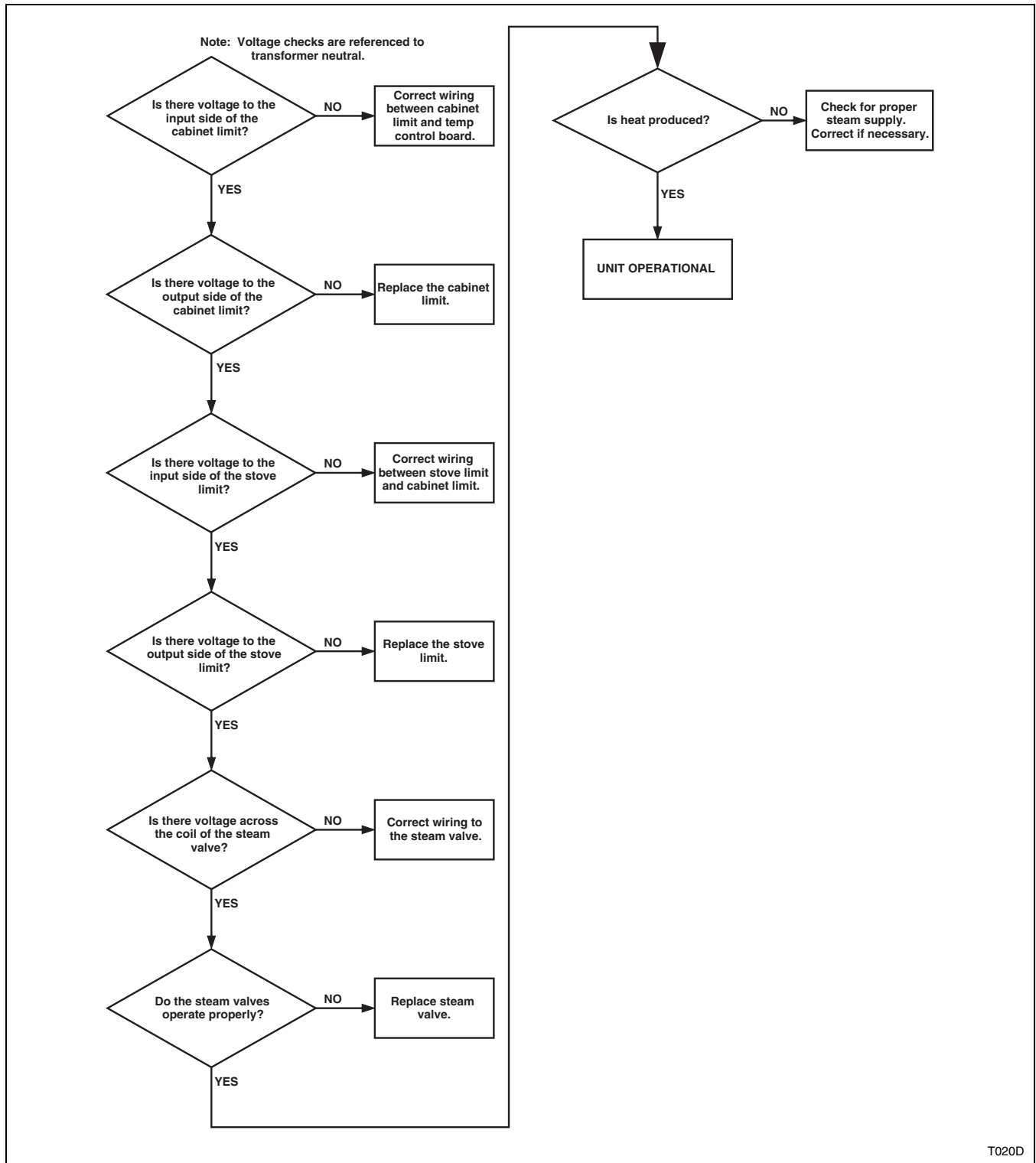

T020D

Steam

OPL Microprocessor (Sheet 1 of 3)

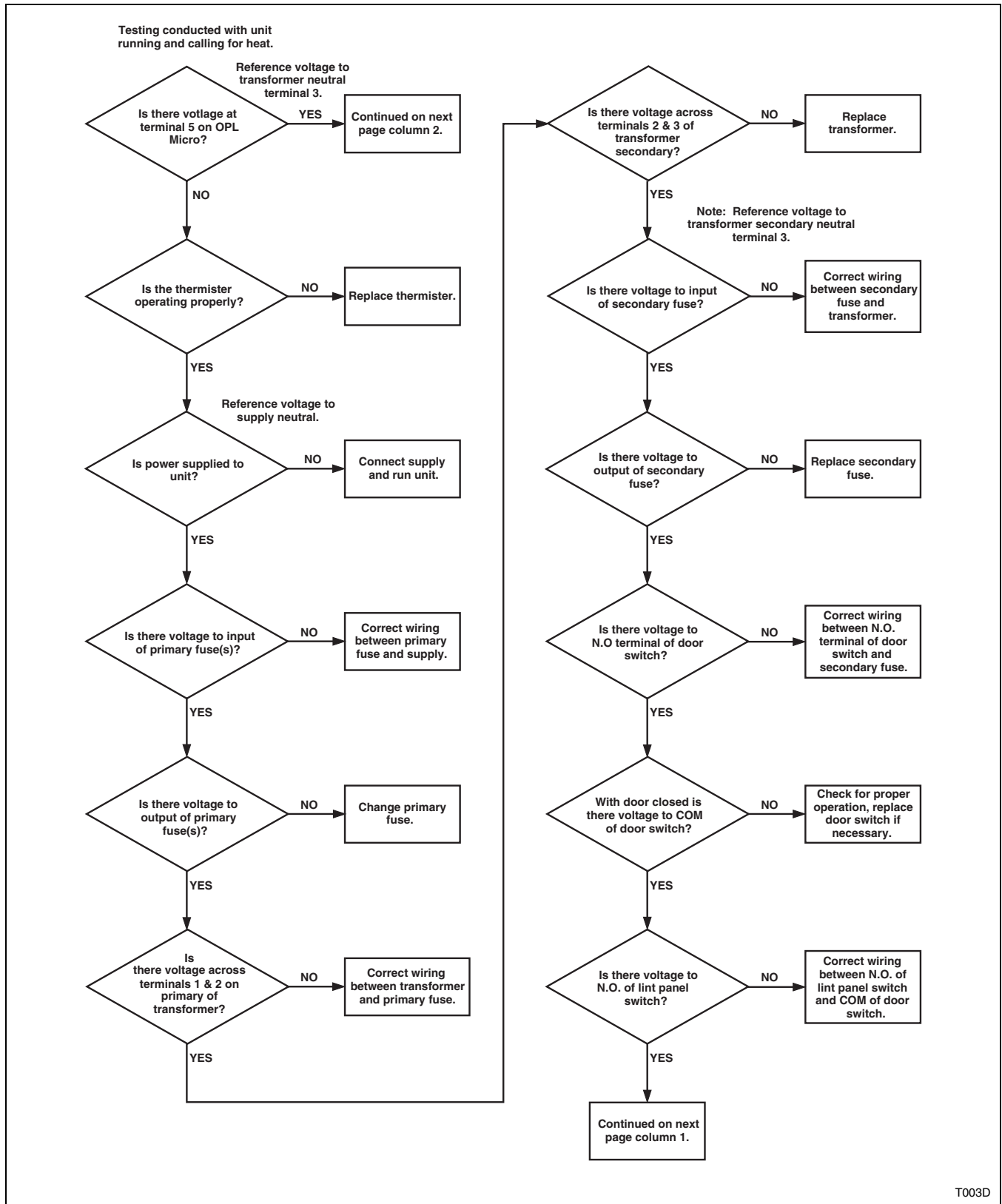

Steam

OPL Microprocessor (Sheet 2 of 3)

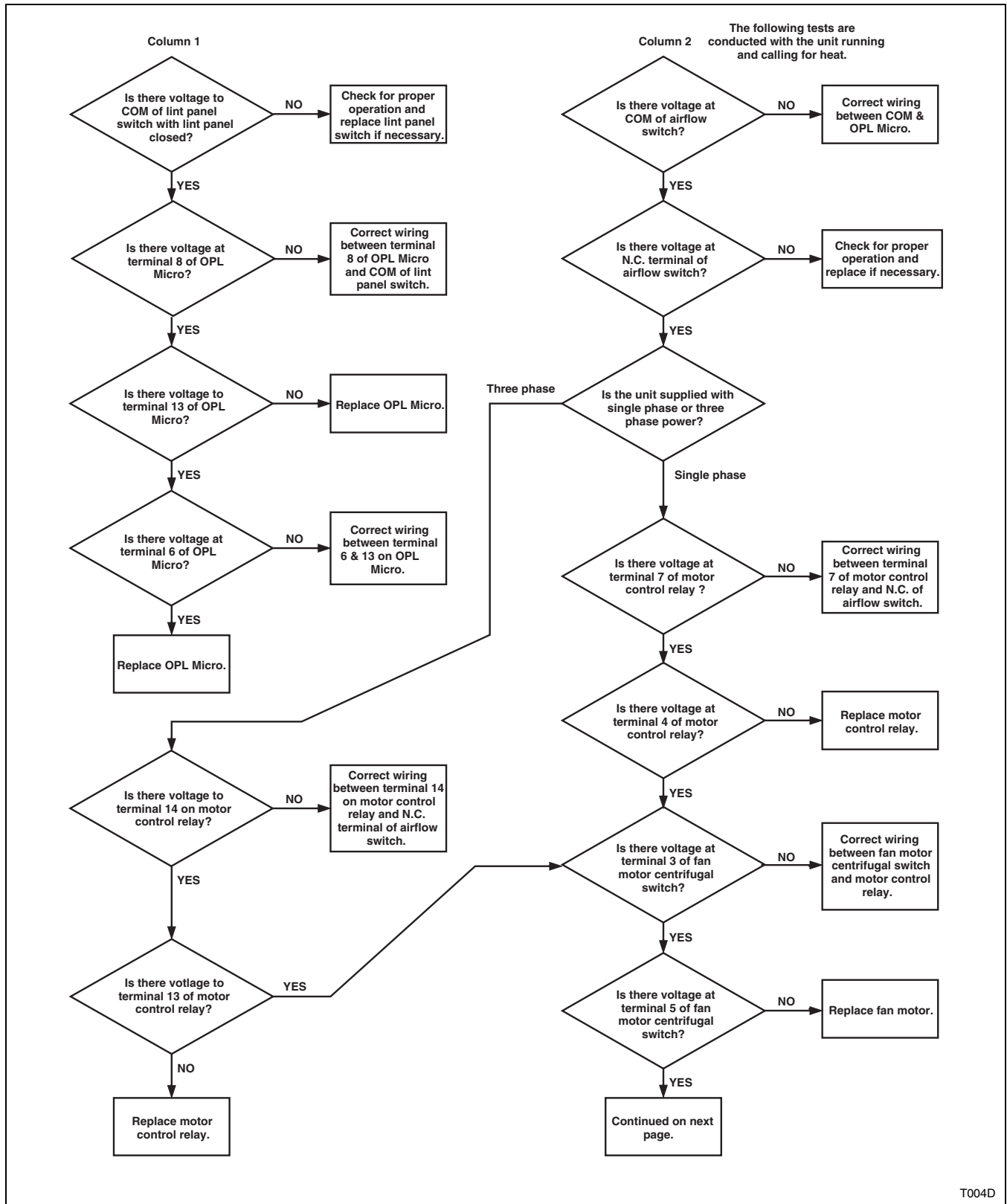

T004D

Will Not Heat

Steam

OPL Microprocessor (Sheet 3 of 3)

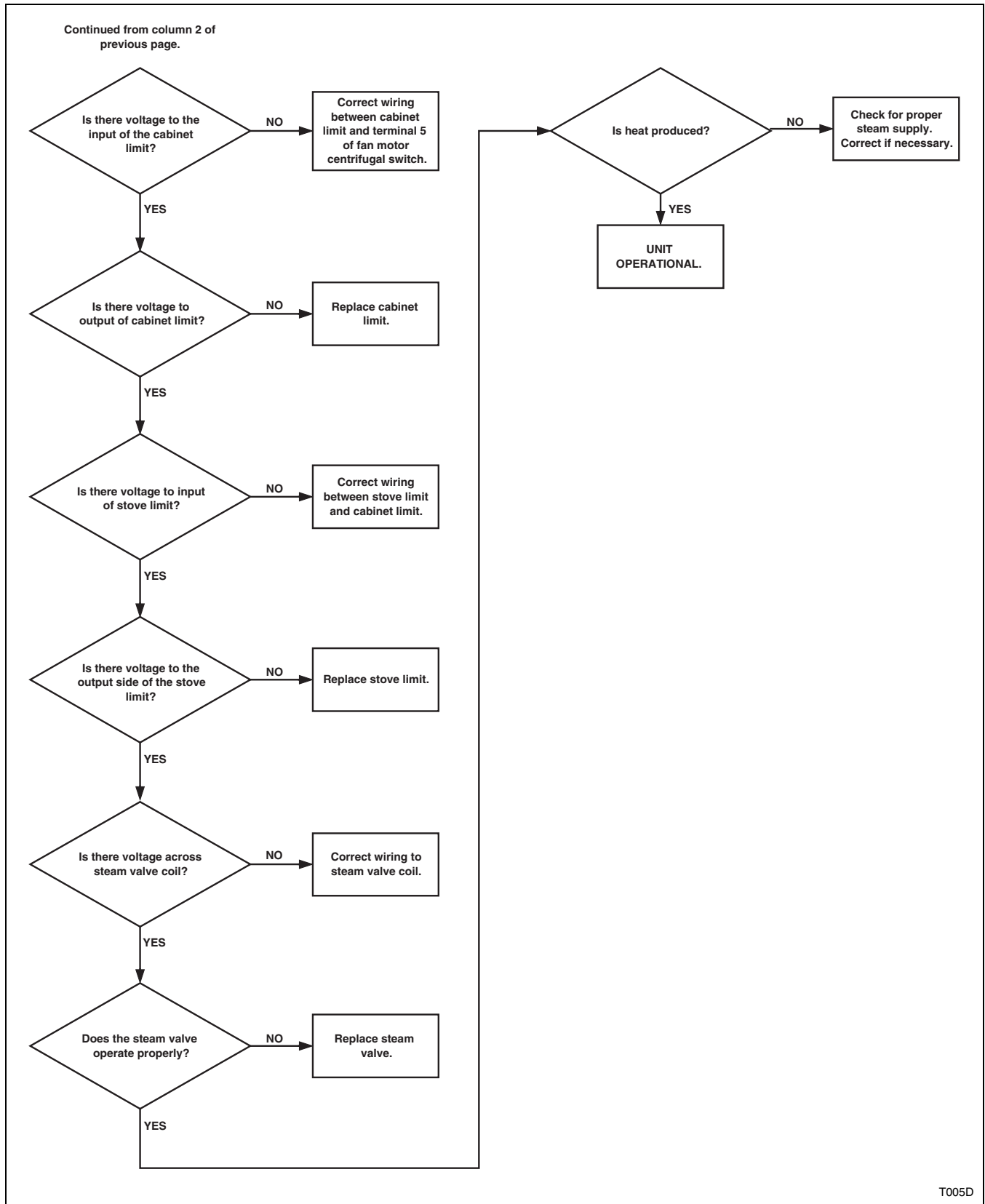

T005D

Steam

Rotary Coin Drop (Sheet 1 of 2)

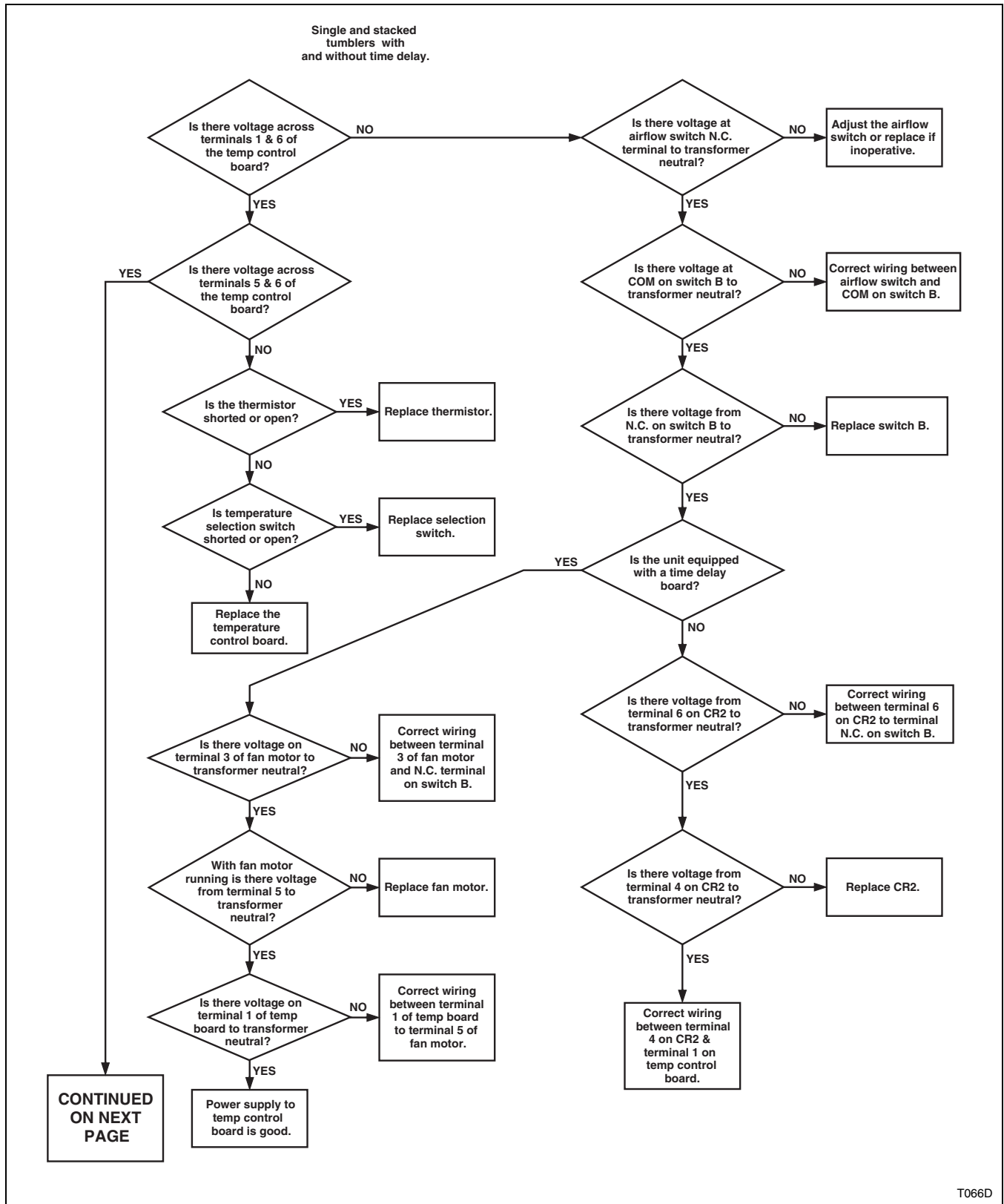

T066D

Will Not Heat

Steam

Rotary Coin Drop (Sheet 2 of 2)

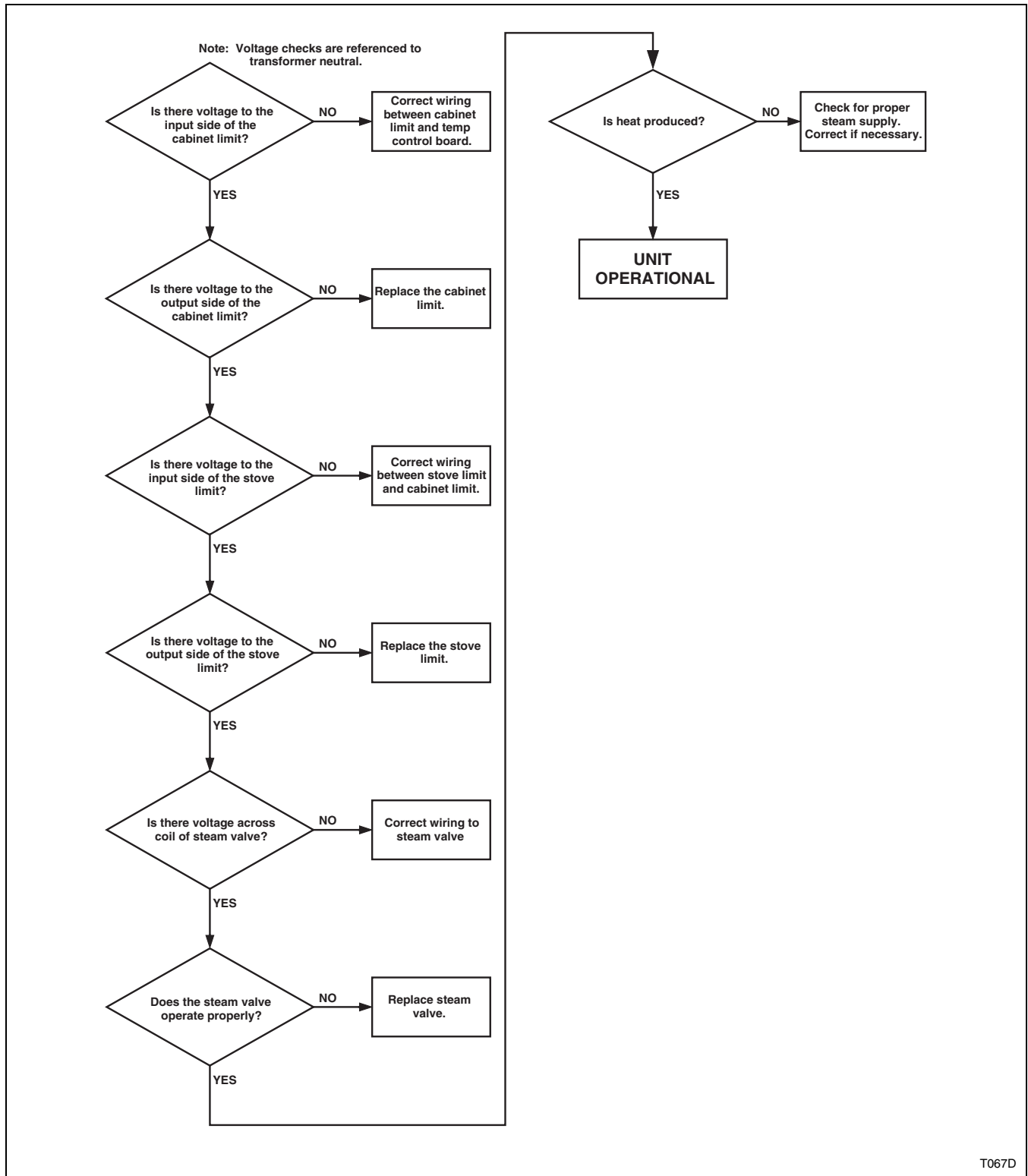

T067D